C. P. R. LANDS

Bradley Smith & Martin

The Wetaskiwin Times

LOANS
LAND INSURANCE

Bradley Smith & Martin

VOL. X NO 18 — WETASKIWIN, ALBERTA, THURSDAY JULY 14 1910 — V. C. FRENCH Editor and Propriet

Bring on your Produce | THE ★ STORE | Terms Cash, no goods charged at Sale Prices.

REMEMBER

THIS IS THE LAST WEEK

Never again will you have such an opportunity to purchase such Beautiful High-Grade Garments at so small a fraction of their cost. Never again will the selection be as large or the stock so complete.

These Garments are on the run, get in line or you will miss them as they go by.

Sale Closes Saturday, July 23 1910

$7.50 Spring Jackets slaughtered to $3.98	**Ladies' $15 to $16.50 Jackets knifed to $9.85**
Ladies' Suits worth up to $22.50 will be **$11.95**	**Ladies' Suits** worth up to $35.00 smashed to **$20.45**
Infants Lovely White Dresses worth 75c to $4 00, now priced **25 per cent discount**	**Infants & Childrens Dresses Coats, etc. slaughter 25 per cent discount**
Ladies' Skirts worth up to $6.50, price smashed to **$3.90**	**Ladies' Skirts** worth up to $10 now hammered to **$5.75**

A perfect Avalanche of Bargains

Now Deluge this City and District of the next TWO WEEKS

Ladies' Wash Suits 20 per cent dis.	**Ladies' White Linen Skirts 20 per cent dis.**

White-Wear Cheaper than You can buy the Lace & Embroidery.

Up to $1.50 Blouses	98c	Corset Covers & Drawers each	25c
Up to $2.25 Blouses	$1.39	" " " "	49c
Up to $3.00 Blouses	$1.98	" " " "	89c
Underskirts and Gowns each	98c	Ladies' Mull & Gingham Dresses	
Underskirts & Gowns each	$1.49	worth up to $8 00 slaughter	$4.95
Underskirts & Gowns each	$1.98	Dresses $10 00 to $35.00 each	
		25 per cent discount	

EXTRA SALES PEOPLE insure prompt service during Sale.	LOOK FOR OUR FULL PAGE AD. on page 7. watch for posters.

Mongomery & West

Departmental Store

City News Items

Week's Happenings in Brief.

E. H. O'Brien made a business trip to the Capital this week.

*Try a bath at the Antiseptic Barber Shop. Hot water at all hours.

Miss Tisdale of Calgary is spending a brief vacation with friends in the city.

Aron Peterson is moving his family to Ponoka this week where they will reside in future.

Rev. Mr. Simpson will preach in the Presbyterian church, next Sabbath, morning and evening.

*Get your barber work, a bath and a shine at the Antiseptic Barber Shop., Driard block.

Miss Macmorine, of Brandon, arrived in the city on Wednesday to spend the summer with her sister, Mrs. A. H. Barnard.

Mrs. R. W. Gibbs returned home this week after visiting in St Paul and other places across the line for some time.

Geo. D. Wallace and family, and Miss Major went to Gull Lake on Friday, where they will camp for a few weeks.

R.W.R. Armstrong of Edmonton renewed acuqaintances in the city on Saturday last, while on his way to Daysland.

Mr. and Mrs. Jas. McEachern, of Edmonton are visiting at the home of the latter's parents, Mr. and Mrs. D. McPhail, this week.

Bradley, Smith and Martin have moved their real estate office to the Driard block, occupying the room just vacated by the band boys.

Mrs. N. C. Legge, of Tofield arrived in the city on Monday to spend a few days the guest of her parents Mr. and Mrs. F. Bealrsto.

The delivery horse of the Thibaudeau Trading Co. ran away one day last week, and badly demolished the rig. Fortunately nobody was injured.

Mr. Cooper who has been spending several months in the east, returned on Monday to resume his former position in the dry goods department of the Star Store.

Ed. Mahus of Estevan arrived in the city last week and has purchased Waldruf-s barber shop. Mr. Waldruf leaves in a few days for an extended trip across the line.

Mr. Wm. Smith, formerly proprietor of the Union Hotel, at Bawlf, accompanied by his wife and children are the guests of Mr. and Mrs. W. A, Smuck, at the Driard hotel.

A few days ago J. R. Leake received a new tricycle from the manufacturers in Ohio, and now the aged gentleman can go anywhere in the city with comfort and speed.

Mr. and Mrs. D. J. McKitterick, who have been spending the past month in different parts of Ontario, returned home on Sunday. Mr. McKitterick was a delegate to the C. O. F. convention held in Montreal, and reports having a most delightful and profitable time.

As might be seen by full page advt. elsewhere, C. F. Sealund has purchased the business formerly conducted by the Horseshoe Trading Co., and will continue a grocery business in the old premises. Mr. Sealund has a large number of friends in the city who wish him all success.

Two large bath tubs, with hot and cold water connections have just been installed in the Antiseptic Barber Shop. Another sectional plate glass mirror has also been ordered and will be installed in a few days. Mr. Taylor says he is determined to sustain the reputation his shop has in Western Canada, for neatness, artistic arrangement and prompt and satisfactory service.

The irrepressible Wm. Yule, who has always proved himself popular with Wetaskiwin audiences, will be here with a strong company on Tuesday evening next, and will present "The Tale of a Turkey." He will also put on 5,000 feet of picture film, showing "Brown's Kid." "The King's Funeral' (the genuine film, which has never been shown in the west previously) and "Christ entering Jerusalem, and David and Goliath." Plan at Bailey's.

The shareholders of the Hercules Rotary Engine Company, Limited will be gratified to know that Messrs. Call and McChesney report from Toronto that everything is progressing as rapidly and satisfactory as could be expected. Plans and specifications are about completed for the construction of the engine which will likely be built by the John Inglis Co., Limited Toronto. It is expected that the new engine will be completed in 90 days or a little less.

A few days ago The Times received a tempting offer to run a series of advertisments for a mail order house at a handsome price. We were sorry to turn the contract down, as we badly need the money, but we felt that the first duty of this journal is to the town in which we live, and in accepting a contract of this nature, it would be encouraging a class of business which is doing, perhaps more to injure the progress of the city and community than any other agency in existence. This paper has always advocated the principal of buying your goods in your home town, in so far as possible, believing that in the long run, the customer will have greater satisfaction and will be money in his pocket.

MARRIED FRIDAY; SUICIDED SATURDAY

Word was brought to the city on Saturday that an appalling disaster had occurred about twenty miles west of the city, Elias Park, a Finlander, having committed suicide early that morning. Dr. Stevenson coroner and Sergt. Bailey hastened to the scene and empanneled a jury to investigate the case.

Park was in Wetaskiwin, the day before (Friday) when he was married to Miss Mary Guest, formerly of the Wetaskiwin hotel, and the two left for their home Friday afternoon, apparently in the best of spirits.

The deceased was about 48 years of age, and is reported to be well off, having considerable cash as well as farm property. The rash act was evidently pre-meditated as the rope had been securely tied and a box was used to tie the other end of the rope to a beam in the barn.

The jury brought in a verdict of self-inflicted death, caused by strangulization from a rope around the neck, adding that in their opinion the man was temporarily insane when he committed the deed.

EXCELLENT SERMON TO ORANGEMEN

On Sunday evening the members of the Wetaskiwin Loyal Orange Lodge and a number of visiting brothers attended Divine Worship in the Methodist church. The Wetaskiwin Citizens Band headed the procession, rendering well-timed music. The church was crowded to the doors.

The pastor, Rev. A. R. Aldridge, B. A., delivered an excellent discourse, on the "Principles of the Orange Order" in which he enlarged on four good points, namely:

1. Belief in and veneration of Almighty God and in Jesus Christ the only mediator.
2. The character of an Orangeman. To love all men, be kind and compassionate and opposed to all brutality and meanness of conduct.
3. The standing firm to the Protestant faith, liberty of thought, liberty of conscience.
4. Loyalty to king and country. That means loyalty to the town in which you live, to the Province, to the Dominion, to the Empire at large

BORN

McKINLEY—At Brownsville, Ont., on July 12th, to Mr. and Mrs. J. W. McKinley, of Wetaskiwin, a daughter.

PEARSON—At Nashville, on the 11th inst., to Mr. and Mrs. C. Pearson a son.

MARRIED

SHOWELL—JACOBSON—At the parsonage, by Rev. A. R. Aldridge, B. A., on Friday, July 8th, 1910, Alfred Walter Showell to Miss Carrie Jacobson, all of Sedgewick, Alberta.

HANSON—MALKHAM—At the parsonage, on Monday, July 11th, 1910 by Rev. A. R. Aldridge, B. A., Knut Hanson to Miss Tora Mackham, all of Daysland, Alta,

SNELL—McLARTY—At the parsonage on Wednesday, July 13th, 1910, by Rev. A. R. Aldridge, B. A., David William Snell, to Miss Mildred McLarty, all of Rosenroll,

BATTLE LAKE

A. S. Moodie, Presbyterian student of Ferintosh and Battle River will hold service at the Battle Lake school house, on July 17th at 11 a. m. and every alternate Sunday following.

Wm. McAllister, of Lewisville, left on Monday for his homestead, at Buffalo Lake to break and otherwise improve his home, with the intention of moving out in the near future.

The grain with the exception of winter wheat, that was damaged by hail in this district is reviving and will make a fair crop yet if favorable weather continues.

THE BAPTIST CHURCH

Last Sunday morning a male trio sang "The Riches of Love". At the evening service in addition to the anthem by the choir, a quartette consisting of the Misses Carlson and Nieman, Mr. Paul Tipper and Rev. Holman sang "Come to the Savior now.' There will be specially arranged music at both services next Sunday.

Next Sunday morning the pastor begins a new series of three sermons entitled "Three Old Battle Stories" with the sermon; "Unrecognized Allies;" The evening topic will be "The New Birth—What is it?"

METHODIST CHURCH NOTES

The pastor will conduct both services in the Methodist church next Sunday. It is expected that Rev. Dr. Riddell, of Edmonton will spend a few days here shortly in connection with college work. He will probably preach on 24th inst.

The citilens were awaken from their peaceful slumbers about one o'clock on Tuesday morning last, by the clanging of the fire bell. The boys and a host of citizens hasteaed to the Chinese laundry between the Driard and the Criterion hotels, where the fire was reported to be, but fortunately no semblance of fire was to be found.

*The baths are on in full blast at the Antiseptic Barber Shop.

Slaughter of Prices on Doll Carriages

We have a number af Doll Carriages that have become slightly damaged and we are going to cut the price on these in such a manner that we will clean out the lot in short order. The damage to these Carriages is so small that you will almost fail to see it, but the prices we are selling them at is smaller still See our window full

Hutchin's Book Store

"The Store Where You Get the New Things."

Compton Block. Pearce Street.

The Cash Grocery

We have enlarged our stock of camp supplies to meet the demand of the camping season and are offering an extensive range of high class meats, fish, tc., at reasonable prices, a few of which are included below:

Meats	Fish
LUNCH TONGUE	FINNAN HADDIE
BEEF LOAF	LOBSTERS
HAM LOAF	SHRIMPS
VEAL LOAF	SARDENES
SMOKED BEEF	ANCHOVIE
BONELESS DUCK	KIPPERED HERRING
BONELESS CHICKEN	CLAMS
BONELESS TURKEY	SCOLLOPS
CORNED BEEF	OYSTERS

SPECIAL PRICES TO CAMPERS

C. E. COMPTON

Compton Block Pearce St. Phone 191

See Our Line of CARRIAGES

Before purchasing elsewhere. Horses, cattle, or your old rig taken in exchange. If you want a

Binder, Mower, Rake, Wagon or Plow

get the best. We sell them. I want a good second hand bicycle.

M. G. BROWN

Massey-Harris Agent

Metalography or Pierced Brass

Artistic, Fascinating, Instructive

We have just received a large shipment of Brass for piercing, also the outfits, and in order to get this interesting work started in this district, we are making it away below what it is selling for in larger cities.

We invite every lady in the district to come and inspect this fascinating work.

See Our Window Display this Week

Enman's Book Store

The ★ Store

THE BIG KNIFE IS WORKING DEEP

Never before have such genuine reductions been offered to the people of this district. Never before have they had such an opportunity of buying from such a magnificent stock at a saving of nearly half.

And Now For The Last Week of This Collosal Sale

Which will so far out-class any of the other so-called sales held in this city that you will wonder if they ever held a sale or not. Come now, and keep coming, for **One Dollar spent now will do as much as Two spent after July 23rd.**

Wash Suits and Skirts

Allluringly Priced

Wash Suits, worth up to $10.50. Priced now for the last week of our sale...... ....$6.95

Ladies' White Duck and Linen Skirts. Worth up to $3.50. Priced for this week................. .... $3.35

Sale Closes Saturday, July 23

10,000 Yards Laces and Embroideries, worth up to 15c a yard. Are now selling at per yard...............5c

Bring On Your Money. We Have The Goods.

These are Busy Days in the Grocery Dept.

Lipton's Pickles, large bottle	25c.
Lipton's Pickles, small bottles, 2 for	25c.
Machonocies Jam, in 1 lb. glass	15c.
Green Tea in bulk, per lb.	20c.
Magstaff's Fig and Lemon Marmalade 1 lb. glass for	15c
Canned Cherries, 2 lb tin, 2 tins	25c.
Canned Black and Red Currants, 2 tins	25c.
Canned Plums, 2 lb. tins, 2 tins	25c.
Canned Lawton Berries, 2 lb. tins, 2	25c.

ALL THESES CANNED FRUITS ARE PUT UP IN HEAVY SYRUP

Canned Tomatoes, 3 lb. tins, 2 tins	25c.
Canned Peas, Beans and Corn, each	10c.
Valencia Raisins, finest quality, 3 lbs.	25c.
Seeded Raisins, 3 packages for	25c.
Old Warrior Tobacco per lb. package	20c.
Ocean Mixture with pipe, 1 lb.	20c.
Chothes brushes, good quality, each	15c.
Tuxedo Coffee, 1 lb. tin each	40c.
Bulk Spices, per lb.	25c.
Star Laundry Soap, 5 bars for	25c.
Tigu Tea, black, 1 lb. package	25c.
Star Tea, equal to any 50c. tea 3 lbs.	$1.00
Star Tea, nothing better put up, 3 lbs.	$1.20
Choice India Tea in 3 lb. tins, each	90c.
Quick Pudding, large package, 4 for	25c.
Biscuits in 1 lb. packages, assorted varities, 3 packages	25c.

OUR CROCKERY DEPARTMENT IS NOT BEHIND ANY OF THE OTHERS IN THE GREAT SALE, BUT ON ACCOUNT OF SPACE WE CANNOT GIVE DETAILS.

Montgomery & West

Great Sacrifices

In the Ready-to-Wear

Skirts, worth up to $6.50, are now...............$3.90

Skirts, worth up to $20.00, are now...............$5.75

Ladies' Coats that were worth up to $16.50, now..$9.85

Terms Cash

All Goods Charged will be Charged at Regular Prices.

75 Dozen Ladies' Black Cotton Hose, sizes 8½ to 10. Now priced per pair.................................15c

Attend This Sale and you will talk for months of the Bargains you got.

Official Scavenger

Refuse of all kinds removed with the least possible delay.

TERMS : STRICTLY CASH

E. CAMPBELL, 'Phone 105

PIANOS ORGANS & Sewing Machines

at lowest prices, and on easiest terms. Write

J. H. Robinson

WETASKIWIN

Chimneys and Yards Cleaned

RUBBISH REMOVED

FOR ANY KIND OF SCAVENGER AND TEAM WORK CALL

—ON—

JOHN G. WARD

PHONE 204 WETASKIWIN

STALLION FOR SALE—A thoroughbred Clydesdale Stallion, aged rs., wgt. 1750, black, will be sold at nap, on terms to suit purchaser. Al a couple of percherons. For particulars apply to

Wetaskiwin 31-tf.

R. WARD,

P. Burns & Co.

WETASKIWIN

We pay cash for Eggs, Butter and Poultry. Get our prices before you sell.

Phone 8 Railway St. East

THE VALUE OF PUBLICITY

Noise attracts, whether it be the roll of the snare drum or the silent noise of goods well advertised. We all go with the crowd, and the crowd follows the big noise. A certain soap or talcum powder is found in our homes to the utter exclusion of all other soaps or talcum powders. The article that we are using is probably not a whit better than a number of other varieties, but on account of the noise made by the advertising manager, we believe that all other vatieties are inferior.

Noise acts as a magnet, draws the attention of the multitude. This statement is not only applicable to every article manufactured, but is also applicable to every city and town, only with the difference that in the case of the soap and talcum powder, the effort is to place them in the home, while with the city, the effort is to place new homes and industries in the city.

If it is profitable to expend large sums of money on the advertising of toilet articles, it surely must follow that it is good policy to expend money advertising a city or community.

It therefore appears that publicity campaigns are advisable, as they make the big noise that must attract manufacturers, wholesalers, retailers and homeseekers to the centres most suitable to their purpose. A number of cities both in Canada and the United States, have found it most profitable to conduct these big noise campaigns. Their first effort may only have taken a few thousand dollars, but the interest aroused was of such a beneficial nature that subscriptions and appropriations have yearly increased until now the sum expended on the original campaign has the appearance of the "Widow's mite."

The success of these campaigns is patent to all, and still a number of communities delay in their endeavor to duplicate that success, every city has stores that are of interest to newspapers,, magazines and trade periodicals, but if no effort is made to send out these various items of news they will never reach the papers that they will interest. Apparently, the best means of obtaining the publication of these various stories is to secure a competent news gatherer, whose duty it will be to collect all stories of interest and submit same to the papers accepting that class of news. A story regarding increased elevator capacity will be accepted by milling and grain journals, articles re banks will be taken by financial papers, items regarding agricultural development are sought for by farm journals and items regarding wholesalers and manufacturers appeal to trade papers. All such items should be forwarded by someone competent to write articles that would be published.

The duty of the advertising manager or rather, publicity man, of any city does not confine itself to submitting articles and stories to the press; he must act as a director of the voice of others. He sees a good story, which, if intelligently told, cannot help but arouse interest. A city may have a number of "Knights of the Grip," all born boosters, who will appreciate securing condensed new items regarding their city or district. These could be prepared weekly by the publicity agent.

Business men are continually journeying from the home city to other large centres, and, consequently are oftimes asked for information regarding the home city. Occasionally time is taken to give a brief interview but oftimes the opportunity is allowed to pass. A live publicity man should provide these men with ready made interviews to be used at their discretion.

It is realized that the success of any community lies in filling up its tributary agricultural areas, and one of the best means of advising land owners of the possibilities of their holdings is to forward to these people special issues of dailies or weeklies in which are run special articles telling of the progress of the district, the crops harvested, and any other information that would be calculated to influence the land owner to go into residence upon his land at the earliest possible date.

While these few suggestions are of a certain value, it must be realized that the success of any publicity campaign depends upon the co-operation that the publicity agent meets with. In any campaign the man who endeavors to do all the work by individual effort is guilty of regrettable error, as it is absolutely necessary that there be, among the citizens, a spirit of unity and a mutual desire to assist. A successful publicity scheme means the good of the whole community and the residents of that community should be willing to contribute not only through their purse but also by giving of their energy, ability and influence.—Western Canada Gazette.

JUST THINK OF IT

A Four Hundred Dollar Upton Piano Absolutely Given Away

That advertising is now a science is again demonstrated practically to the buying public of this section by the wonderful advertising system now employed by the most enterprising business house of Wetaskiwin, who is going to give away absolutely free to some one of his customers on December 4th, the beautiful Upton Parlor Grand Piano, which is now on exhibition at his store. The Upton sells for four hundred and fifty dollars and is a high-class instrument in every respect, guaranteed by the makers for ten years. Just think of it! A four hundred and fifty dollar piano to be given away! A few years ago if a merchant was to do such athing he would be considered a fit subject for an asylum, but conditions have changed, yet in the face of the enormous sum spent in advertising the fact of O. H. Johnson giving away a $450.00 piano is a stupendous undertaking and it clearly demonstrates their desire to be "always up and a little ahead" of the spirit of the times.

Every purchaser of $1.00 worth of goods from any department of their store will receive a coupon good for 10 votes on the piano. The person presenting to them the largest number of votes on December 4th will receive the piano absolutely free. No favors will be shown and every person will receive an equal chance. The reputation enjoyed by O. H. Johnson for "square dealing" insures this fact. We think the buying people will appreciate this extremly liberal offer on the part of O. H. Johnson and we predict a lively scramble for votes.

Bad Blood Means Bad Health.

BURDOCK BLOOD BITTERS

Makes Good Blood and Good Blood Means Good Health.

Mrs. Fred Biggs, Kingston, Ont., writes:—"I was completely run down, my blood was out of order, and I used to get so weak I would be compelled to stay in bed for weeks at a time. I could not eat, and was pale and thin, everyone thought I was going into Consumption. I tried everything, and different doctors, until a friend advised me to use Burdock Blood Bitters.

"I did not have one bottle used when my appetite began to improve.

"I used six bottles.

"I gained ten pounds in two weeks. When I began to take it I only weighed ninety-three pounds. It just seemed to pull me from the grave as I never expected to be strong again. I will tell every sufferer of your wonderful remedy."

Burdock Blood Bitters is manufactured only by the T. Milburn Co., Limited, Toronto, Ont. See that their signature appears on every bottle.

Geo. L. OWEN

Auctioneer and General Dealer

SECOND HAND STORE

Address Box 175, 'Phone 33

PLUMBING

Hot Baths or Cold Baths just as one so desires. See

G. L. Gothard

who has had years of experience in Plumbing and can give you a satisfactory job.

City Plumbing Store

Typewriting, Bookkeeping, Banking, Short Hand

Alberta College, Edmonton

The largest and best Commercial School in the West. Also school of Music and General Education.

Expenses range from $250. to $325. for Board, Room, Washing and Tuition for a year.

For free information apply to

J. H. RIDDELL, Prinipal. Edmonton.

P. O. Box 405

Sold At 65c On The Dollar

Read Every Word. **Sealund is IT**	**THE HORSESHOE TRADING CO.** **NOW OUT OF BUSINESS** **The Residue of the Stock bought by Mr. Sealund at a Rate on the Dollar.**	**A New Proposition at the Old Stand**

2 From 3 Leaves 1.

At exactly 17 minutes to 12 o'clock on Saturday night an arrangement was made whereby Mr. Sealund takes over the stock paying off the other two partners of the concern. After due deliberation and under pressure of a host of former customers, he has

Decided to Continue the Grocery Business Only

But Not One Dollar's Worth of Dry Goods, Clothing, Boots and Shoes, Hats and Caps, Odd Pants, Notions, Crockery, etc., Must Remain

He Doesn't Want Them at Any Price

The other fellows wanted to get things squared away, and this agreement seemed the only way out of the difficulty. Mr. Sealund **Has Engaged The Evely Sales Co. to promptly throw out the whole bunch at any old price. This will be the Final Flutter.**

Childrens' Linen and Straw Hats at Almost Half Price	**FROM TUESDAY MORNING, JULY 12th, TO WEDNESDAY NIGHT, JULY 20th,** **Everything will be Literally THROWN AWAY**	**Shoes for the Whole D.... Family cheaper than Half Soles**

Hundreds have profited from the big winding-up sale, and have shown their faith in the truthfulness of the advertised bargains by coming again and again, and bringing others to the bargain fount,

They Came, They Saw, We Conquered.

But Former Slashing's Not a Patch to the Terrible Tornado That Will Now Make All Competitors' Feeble Efforts Look Like the Pies That Mother Didn't use to Make.

Here's A Few — **Lots of Goods to Make It Interesting** — **Scat, Scat**

10c	12½c to 15c	15c	$1.75	$2.25 to $3.50	15 to 35c	$10.00
Prints, only a few pieces left at this price.	Plaids, four pieces to clear.	Childrens' Cotton Hosiery, fast colors.	Men's odd pants, good wearers. Get there Eli.	Men's felt hats in grey, black, brown and green	Dress trimmings. 1000 yards to choose from.	Men's Suits. Strong every-day suits.
Scat Price	Scat Price	Scat Price	Scat Price	Scat Price	Scat Price	Scat Price
3c per yd.	7½c Per Yd.	3 Pair for 25c	90c	$1.50	4c Per Yard	$4.95

This list tells the tale. We havn't the room or the time to mention every piece in the store, but these will give you some idea of the tremendeous and overwhelming sacrifices being made to hurl these goods to the forewinds in defiance of all careful business principles. Hand in hand they will do the trick

Sealund and The Evely Sales Co.

At the Old Stand of

Go To It — **The Horseshoe Trading Co.** — **Wait On Your Self**

We Will Pay Cash For Butter and Eggs

The Thibaudeau Trading Co.

The Last Days

: of :

Our Great Sale

Are Drawing to a Close. The people have taken full advantage of the many bargains we put before them. We are not going to stop, but continue to give bargains never before seen in Wetaskiwin.

In the

Shoe Departme't

LOT 1

An accumulation of Ladies' and Misses', 2 1-2, 3 and 3 1-2, in bluchers, bals, oxfords and slippers. 75 pairs for $1 to $2, worth from $1.50 to $3.50.

Lot 2

Lot of Infants and Childrens Shoes from 1 to 5, in soft soles and other makes. Reds, tans, black and white, all at 1-3 off the price.

Lot 3

60 Pairs Ladies' Patent Leather Bluchers just received. Should have been here before Easter. Regular price is $3 25. Clearing at $2.

Ladies' Mantles and Raincoats

The balance of our coats and mantles must now be sold. We have nice mantles left. You can have one now at the price ofa cheap one.

Millinery and Flowers

Trimmed and untrimmed at half price.

Caps and Hats

For men and boys at half price.

Muslin Dresses

A few left in blue, pink and white. The price is $2.25 to $4.50.

Whitewear

25 per cent. off Gowns, Drawers and Skirts.

Thousands of Smallwares, Collars, Ties Brooches, Combs, etc. that we cannot mention here. Prices from 20 to 50 per cent. off.

The Thibaudeau Trading Company.

WETASKIWIN L. O. L. TAKES HONORS

According to the Bulletin the Edmonton Orangemen and those from the surrounding districts loyally celebrated the glorious 12th Tuesday morning, as with banners flying, drums beating and bands playing they marched through the principle streets of the city. The weather conditions were in every way favorable for a successful parade, and such the demonstration was.

The lodges outside the city turned out bravely and in full numbers, each headed by its own banner.

A special train of seven coaches was required to convey the Red Deer Lodge and their numerous friends to the city, and the regular trains on all the lines were crowded with the loyal followers of King William and their many admirers.

At eleven o'clock sharp the procession left the Mechanic's Hall, Third street and went east to Athabasca avenue to First street, headed by two carriages containing the committee and some of the speakers of the afternoon. Following the carriages was the chief marshal and just behind him the citizens' Band. The band was succeeded by the different lodges in the following order:

1—Red Deer.
2—Ponoka.
3—Lacombe.
5.—Leduc.
6—Wetaskiwin.
7—Agricola.
8—Edmonton.

From First street the procession branched off to May street, then east to Queen's avenue and from there to Namayo avenue, turning on to Jasper from Namayo and following Jasper as far as 16th street.

Coming up Jasper avenue the parade presented a brave appearance, as with bands playing and banners flying they marched along, each lodge separated slightly from the one before it. The Wetaskiwin Lodge headed by the Wetaskiwin band, which was followed by the banner of the lodge upheld by four of Wetaskiwin's prettiest damsels arrayed in white and blue, took the honors of the day so far as appearance and numbers were concerned. They attracted much favorable comment from the large crowd of sight seers who lined Jasper avenue as far as 16th street, turning west from there to the Groat Estate.

At the Groat Estate the different lodges disbanded and refreshments supplied by the Ladies' Aid Society of Westminster Presbyterian Church, were partaken of.

A. H. Brady, of Wetaskiwin won the 100 yards foot race.

The silver cup for baseball match was won qy the Y.M.C.A. The following was the line up.

Y.M.C.A.—Parney, c; Morgan, 2o; Knott, 3b; Gasnell, 1b; Grant, cf; Tripp, ss; Paradis, rf; Waugh, lf; Crabbs, p.

Wetaskiwin—Kolb, c; Miller 2b; Hurd, 3b; Hardy, 1o; Brady, cf; Niles ss; Graban, rf; Blades lf; Legear p.

Wetaskiwin ....000 00—0
Y. M. C. A. ....610 00—7

There were many errors. "Y's" excellent hitting and classy team playing were features.

NEVER DISAPPOINTS

Parisian Sage is the Favorite air Tonic Wherever Sold

And why shouldn't it be? Any preparation that is guaranteed to cure dandruff, stop falling hair and cure itching scalp in two weeks, or money back, and that does what it is guaranteed to do, ought to be the favorite and also the best seller.

The girl with the Auburn hair is on every package of Parisian Sage and the Red Cross Drug Store who is the agent in Wetaskiwin, will sell you a large bottle for 50 cents on the money-back plan, or you can get it direct, all changes prepaid from the Canadian makers, the Giroux Mfg. Co., Fort Erie, Ont.

Women who desire beautiful, lustrous and soft, fluffy hair in a week's time should use Parisian Sage.

It gives life and beauty to any person's hair, and it is a most delightful and daintily perfumed hair dressing, and is not sticky or greasy.

FARMERS' PICNIC

The Weiler Union of the U. F. A. will hold a grand picnic on Tuesday July 21st in Whittakers grove, 5 miles east of Wetaskiwin fair grounds and 1½ miles north of the Swedish Mission Church. A good program has been prepared consisting of all kinds of sports such as base ball game, tug of war, ladies' boxing match, race, fat men's race, sack race, ice cream eating contest, etc. A prize will be given to winner of each event

E. J. Fream, provincial secretary of the U.F.A. will be present and deliver an address

A prize of $1.00 will also be given to the person bringing the biggest load of people to the picnic. Everybody is kindly requested to bring their lunch basket well filled. There will be a refreshment stand on the grounds where all kinds of temperance drinks, ice cream, hot coffee, sandwitches, etc., will be sold at a reasonable price.

Everybody welcome. Don't forget the date and place.

At the annual meeting of the Alberta Dental Association held at Edmonton on Monday, Dr. H. G. Hoare of Wetaskiwin was elected to the provincial board of directors.

ALBERTA FAIRS 1910

Circuit No. 1—
Okotoks, July 12, 03.
Innisfail, July 14, 15.
—ac,eod, August 3,4,5.
Lethbridge, August 1,10,11.
Claresholm, August 15, 16.
Medicine Hat, August 17, 18, 19.
Edmonton, August 23, 24, 25, 26.

Circuit No. 3.—
Raymond, September 19, 20, 22.
Magrath, September 22, 23.
Pincher Creek, September 27.
Taber, September 28.
Cardston, September 29, 30.
Lloydminster, October 1.
Vermillion, October 5.
Manville, Oct. 11.
Vegreville, October 12.

Circuit No. 4—
St. Albert, September 16.
Daysland, September 20.
Sedgewick, September 21.
Camrose, September 22, 23.
WETASKIWIN, September 27, 28.
Bowden, September 28.
Lacombe, September 29, 30.
Red Deer, October 4, 5.
Stettler, October 5, 6.
Alix, October 7.
Milnerton, Oct. 11.

Circuit No. 5.
Leduc, September 13.
Olds, September 14, 15.
Grand Valley, September 16.
Three Hills, September 20.
Wabanum, September 22, 23.
Rexbro, September 27, 28.
Holden, September 29.
Viking, September 30.
Fort Saskatchewan, October 4.
Ponoka, October 5, 6.
Didsbury, October 6, 7.
Gleichen, October 11, 12.
Praddis, October 12.
High River, October 13. 14.

L. SEUYTRON

TAILOR

Pressing, Cleaning
Repairing and Alterations
Ladies' and Gentlemen's wear.

Next Door to Post Office

MONEY TO LOAN

By Canada Permanent Mortgage Corporation on improved Town and Farm Property at lowest rates of interest. Money secured on short notice. No delay.

Fire Insurance and Real Estate

LOU HANNA,

Office next Alberta Hotel, Railway Street East

WATERWAYS COMMISSION TO REPORT NEXT WEEK

The royal commission which investigated the Alberta and Great Waterways railway deal with the provincial government, expect to submit their report on the investigation, to Lieut.-Governor Bulyea, within the next week or ten days. This was the statement made to the Journal this morning by Justice Beck, one of the commission of the supreme court judges who took the evidence.

The commission have decided that it will not be necessary for them to call any more witnesses on the investigation and will base their finding on the 3200 pages of evidence already taken. Since the commission adjourned on Wednesday, they have been sitting in conclave on the evidence and expect to have their report ready within a week.

The commission will submit their report direct to Lieut.-Governor Bulyea, who will it is expected, forward it to the legislature when it meets again. The lieutenant governor has returned from Peachland, B. C., where he has been spending the past few weeks.

There is no intimation as yet when the legislature will next meet, but it is the general opinion that the session will not long be delayed now, that it will be called as soon after the commission submit their report as is possible.

"What were you and Mr. Smith talking about in the parlor?" demanded Mies Blushe's mother.

"Oh, we were discussing our kith and kin," replied the young lady.

"Yeth, you wath," interposed her sister. "Mr Smith asked you for a kith and you thaid "You kin."

PUBLIC SCHOOL REPORT

The regular meeting of the public school board was held on Tuesday evening with all present.

Minutes of previous meeting read and adopted.

Accounts amounting to $95 were passed for payment.

The secretary was instructed to have waterworks and sewerage connections made to both schools during the summer vacation.

The secretary was also instructed to secure tenders for the work of kalsomining the walls of the Alexandra school, two coats, work to be completed by August 10th.

The committee appointed to consider the matter of additional play ground in connection with Alexandra school, reported that they had offered $700 for the lot at the west side of the grounds, but as this offer was not accepted no arrangement was made.

Applications for the four vacancies on the teaching staff were taken up and Miss Haughn, Miss Summerby and Mr. Pedley were appointed to positions on the staff.

Meeting adjourned.

Village constable (to villager who has been knocked down by passing motor cyclist)—You didn't see the number, but could you swear to the man?

Villager—I did, but I don't think'e 'eard me.

ORIGIN OF FIFE WHEAT

Nearly a century ago David Fife, a Scotsman who had emigrated to Canada sent to a friend in Glasgow, for a small bag of seed wheat to try in a cleared patch of the back woods The friend obtained some seed from a vessel just in from Dantzic. Unfortunately it was an autumn wheat and reached David Fife in the spring. Only three wheat heads survived till the autumn, but those three heads were entirely free from the rust that ruined the neighbor's crops, and really represented a new variety of wheat an autumn wheat turned into spring wheat. David Fife treasured the three heads and planted them in the spring Such was the beginning of Fife wheat in America, a wheat now extensively used.

The ashman was raising a can of ashes above his head to dump the contents into his cart, when the bottom of the can came out. Ethel saw it and ran in and told her mother.

"I hope you didn't listen to what he said," the mother remarked.

"He didn't say a word to me," replied the little girl; "he just walked right off by the side of his cart, talking to God."

Somebody has put forth the argument that the real reason why the cost of living is so high is that boys no longer wear their father's old clothes. It is a pity to lay it all on the boy, for perhaps the father, too, ought to wear his old clothes.

HAD HEART TROUBLE

LIFE WAS A BURDEN

MILBURN'S HEART AND NERVE PILLS CURED HIM.

Mr. Elexander McKay, Port Phillips N. S., writes:—"Seeing testimonials in the B.B.B. Almanac of how many poor sufferers had been helped by Milburn's Heart and Nerve Pills, I thought mine would not be amiss. I am a man of fifty-four years, and have a family of five children. About two years ago I was a sufferer from heart trouble, and life was a burden to myself as well as others. I could not lie on my left side and sometimes I would nearly choke, and was very nervous and run down. My father, a very old man of eighty-five years, told me that he often heard people recommend Milburn's Heart and Nerve Pills to be a great cure so thought it would do no harm to give them a trial, but I had very little faith in them. My wife went to the store and got me two boxes, and before I had used the last of the first box I noticed a change, and before the second box was done I was cured and am a well man to-day."

Price 50 cents per box, or 3 boxes for $1.25 at all dealers, or mailed direct by The T. Milburn Co., Limited, Toronto, Ont.

IMPORTANT TO FARMERS AND STOCKMEN

The farmer or rancher who wishes to enlarge or improve his herd by securing some of the well bred stuff now being put on the market, because of the crowding out of the big ranches, will upon application to the Live Stock Commissioner, at Edmonton, be put in touch with parties who are offering their stock for sale. Several ranches have already given notice of their intention to reduce the size of their herds or sell out entirely.

Most of the herds reported are of the Shorthorn or Hereford breeding, or are crosses of these breeds. Practically all are bred for beef production and being range bred are much better able to take care of themselves than are the farm bred that finds its way out here from the east.

These animals will be of little use to dairymen.

Address all enquiries to the undersigned in care of the Department of Agriculture, Edmonton.

W. F. STEVENS,
Live Stock Commissioner.

JOHNSON WINS FIGHT

Reno, Nev., July 4.—Johnson retained the heavyweight championship of the world by knocking out Jeffries in the fifteenth round today before 25,000 people.

R. W. Greenizen, Gen. Mgr. Geo J. Albrechts Sec'y-Trea.

Ponoka Marble & Granite Co.

Ponoka -:- Alberta

Manufacturers of and dealers in Marble and Granite Monuments and Headstones and all Cemetery Work. Resetting and Relettering. Wetaskiwin representative D. C. McLEAN.

SYNOPSIS OF CANADIAN NORTH WEST LAND REGULATIONS

ANY person who is the sole head of a family, or any male over 1 years of age, may homestead a quarter-section of availableDominion land in Manitoba, Saskatchewan or Alberta. The applicant must appear in person at the Dominion Lands Agenc or Sub-Agency for the district. Entry by proxy may be made at any agency, on certain conditions, by father, mother, son, daughter, brothe or sister of intending homesteader.

Duties.—Six months' residence upo and cultivation of the land in each of three years. A homesteader may live within nine miles of his homestead on a farm of at least 80 acres solely owned and occupied by him or his father, mother, son, daughter brother or sister.

In certain districts a homsteader in good standing may pre-empt a quarter section alongside his homestead. Pric $3.00 per acre. Duties—Must reside six months in each of six years from date of homestead entry (including the time required to earn homestead patent) and cultivate fifty acres extra

A homesteader who has exhausted his homestead right and cannot obtain a pre-emption may take a purchased homestead in certain districts Price $3.00 per acre. Duties — Mus reside six months in each of thre years, cultivate fifty acres and erect a house worth $300.00.

W. W. CORBY
Deputy of the Minister of the Interior

N.B.—Unauthorized publications of this advertisement will not be pai for.

THE GREAT FAIR OF THE GREAT WEST

Winnipeg Industrial Exhibition

The Annual Exposition of the *Wonderland of the World*

Triumphal Live Stock and Agricultural Exhibits

THE WORLD-FAMOUS TRACTOR TEST

Track devoted to Heavy Harness Horse Judging July 16-20

HOME-FARM-FACTORY-NATION EXHIBITS

TROUPE OF ELEPHANTS

GREAT CIRCUS ACTS
SHOWS—MUSIC—SPECTACLES

Pyrotechnic Climax and Military Tournament

"With Roberts in Afghanistan"

turning night into a crater of fire.

Send for Prize List and Programme.

TEN DAYS—NINETEEN TEN

JULY 13-23

MISTAKE

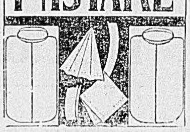

It's a mistake to think that all laundries are alike. Tom's snowy expanse of bosom differs from the cream yellow shirt-front of Harry. Same mistake in handling flannels. No lack of satisfaction with the work done by

OUR MODEL LAUNDRY

Every article like the driven snow—flannels soft as dawn; same perfect work all down the line, because we use best soaps, satin starch, best blueing, and no acids. Your money back when we fail. Our price-list no higher than asked elsewhere. A postal brings our collector; also delivered free.

WETASKIWIN STEAM LAUNDRY

J. H. HEIGHINGTON, Prop.

Phone 100

Money To Loan!

On City or Farm Property reasonable interest, no delay, if you intend to build in the spring, see us for a building loan. Live stock insurance underwritten by Lloyd's, London England. Farm and City Property for sale and exchange.

E. NUNNELEY & Co.

Wood Yard and Box Factory

Split Wood and Egg Cases can be had on shortest notice

Ripping Lumber done neatly and reasonable.

D. McPhail

Railway St. W. Wetaskiwin

—TRY—

E. D. SMITH'S

Raspberry Jam

1, 5 and 7 lb. tins

GUARANTEED PURE

Ask Your Grocer For Same

North of Scotland anada Mortgage o. (Ltd.)

Money to Lend

On Improved Farms in Alberta.

OSLER, HAMMOND & NANTON,
Managers, Winnip

C. S LOTT, Calgary
District Appraisor for Alberta

R. S. ROSENROLL, Wetaskiwin

ROYAL CAFE DINNER HALL Opening Feb. 5 th

Opposite Star Store

Best meals served in Wetaskiwin

EXCURSION

—TO—

EXPERIMENTAL FARM, LACOMBE

Under the directions of the Honorable Duncan Marshall, Minister of Agriculture, excursions will be run to the Lacombe Experimental Farm on **July 29th**, as follows:—

Train will leave Calgary....6.45 a. m., arriving at Lacomb 11.17 a.m.
" " Strathcona 8.45 a. m., " " 11.85 a. m.
" " Castor,.....5.30 a. m., " " 10 00 a .m.
" " Hardisty....6.00 a. m., " " 11 35 a. m.

Train will return to Calgary leaving Lacombe at 6.00 p.m.
" " Strathcona " " 6.15 p.m.
" " Castor " " 6.35 p.m.

There will be Excursion Rates on regular trains on the Lacombe and Wetaskiwin branches. The special train from Strathcona will pick up passengers from at Wetaskiwin who arrive from the branch.

For particulars respecting time schedule and fare see posters at station.

Bring Lunch Baskets. Hot water supplied free of charge at the Farm

H.A. CRAIG, Superintendant of Fairs and Institutes

Canadian Pacific R'y

New Tri-weekly Night Train

BETWEEN

CALGARY & STRATCONA

Commencing June 6th

Read down Mon.Wed.Fri.		Read up Tues.Thurs.Sat
24.55	Lv. Calgary Ar.	8.10
f 1.47	Airdrie	f 7.22
f 2.10	Crossfield	6.58
f 2.38	Carstairs	6.36
f 2.56	Didsbury	6.22
f 3.20	Olds	6.00
f 3.46	Bowden	5.36
f 4.06	Innisfail	5.16
4.50	Ar. Red Deer Lv.	4.40
5.00	Lv. Red Deer Ar.	4.30
5.45	Lacombe	3.47
6.20	Ponoka	3.09
7.00	Wetaskiwin	2.24
f 7.19	Millet	f 2.03
7.40	Leduc	f 1.38
8.15	Ar. Strathcona Lv.	1.00

f Flag stop.

Northbound train between Calgary and Red Deer stop at Flag stops to allow passengers to detrain only, Southbound train between Strathcona and Red Deer will stop at Flag stops to allow passengers to detrain only.

Standard sleeper and first class coaches.

SEAL OF ALBERTA

"THE FAULTLESS FLOUR"

MAKES PERFECT BREAD

IF IT'S "FAULTLESS" FLOUR YOU WANT IT'S "SEAL OF ALBERTA" YOU WANT

A WESTERN FLOUR FROM WESTERN WHEAT

All Good Grocers Sell It.

Rheumatism

I have found a tried and tested cure for Rheumatism! Not a remedy that will straighten the distorted limbs of chronic cripples, nor turn bony growths back to flesh again. That is impossible. But I can now surely kill the pains and pangs of this deplorable disease.

In Germany—with a Chemist in the City of Darmstadt—I found the last ingredient with which Dr. Shoop's Rheumatic Remedy was made a perfected, dependable prescription. Without that last ingredient, I successfully treated many, many cases of Rheumatism; but now, at last, it uniformly cures all curable cases of this heretofore much dreaded disease. Those sand-like granular wastes, found in Rheumatic Blood seem to dissolve and pass away under the action of this remedy as freely as does sugar when added to pure water. And then, when dissolved, these poisonous wastes freely pass from the system, and the cause of Rheumatism is gone forever. There is now no real need—no actual excuse to suffer longer without help. We sell, and in confidence recommend

Dr. Shoop's Rheumatic Remedy

RED CROSS DRUG STORE.

BATTLE LAKE

David Eastman has the best looking field of oats between here and Wetasviwin.

Thomas & Nelson have started operations in their saw mill.

Bunus, Thomas and W. B. Fullerton were Wetaskiwin visitors this week.

Honors are about even between Jack and the bear. Jack got in another shot and bruin got away with ten creamers and their contents.

Mrs. David Beatty who has been visiting at the home of her brother, Mr. A. E. Heacock, left on Monday for Leduo, to visit her nephew Vistor and Kenneth Heacock; after which she will visit her daughter, Mrs. Dr. Collison, of Red Deer before going to her home at Parry Sound, Ontario.

Mrs. Beatty visited Battle Lake four years ago and notices many signs of improvement since her last visit.

Mrs. Heacock entertained the ladies of the Aid Society this week.

P. Person has finished the house he was building at Springdale and is home again.

Hearing a commotion in the brush a few days ago, Mr. K. S. Hunter proceeded to investigate, when he discovered Mr. Bear standing up ready to embrace him, but apparently observing the brawny mustle ol the black smith, the bear considered "descretion the better part of valer" and quickly vanished.

Quite a number of our young people attended the celebration at Chesterwold on the 4th.

Chamberlain's Stomach and Liver Tablets gently stimulate the liver and bowels to expel poisonous matter, cleanse the system, cure constipation and sick headache. Sold by all dealers.

BITTERN LAKE

As a result of the efforts of Bro. J. A. Kinney, D.S.C.R., of Edmonton, a court of the I.O.F. has been established at Bittern Lake. The first meeting took place in the court room on the 29th of June and the following officers were impressively installed by Bro. Kinney, Bro. D. Goucher, Court Deputy and D.C.R.; Dr. G. G. Stewart, Court Physician; Bro. C.S. Butcher, C. R.; Bro. J. Pelter, V. C. R. Bro. J. H. Dowler, R.S.; Bro. O. C. Spiessmann, F.S.; Bro. M.W. Brooks, Treas.; Sister C. E. Brooks, Orator; Bro. J. Wik, S. W.; Sister Mary A. Husban, J, W, and Bro. Wm. German S. B. The members are very enthusiastic over the success thus far attained and a steady enlargement is looked forward to.

A PUBLIC WARNING

We wish to warn the public against being imposed on by unscrupulous dealers who substitute with cheap and worthless preparations designed to be imitations of Dr. Fowler's Extract of Wild Strawberry, the wonderful Bowel Complaint cure.

Pharmaceutical concerns are flooding the market with these cheap and worthless preparations, some of which are even labelled "Extract of Wild Strawberry," "Wild Strawberry Compound," etc., but they dare not use the name "Dr. Fowler," in the hope that the public may be deceived and led to purchase them, thinking they are getting the genuine "Dr. Fowler's."

Are you willing to risk your health—perhaps even your life, to these no name, no reputation, likely dangerous, so-called Strawberry Extracts?

Dr. Fowler's Extract of Wild Strawberry has a reputation extending over sixty-five years, therefore when you buy it you are not experimenting with a new and untried remedy.

It cures Diarrhœa, Dysentery, Colic, Stomach Cramps, Seasickness, Cholera Morbus, Cholera Infantum, Summer Complaint, and all Looseness of the Bowels.

Ask for "Dr. Fowler's" and insist on getting what you ask for. Price 35 cents.

Manufactured only by The T. Milburn Co., Limited, Toronto, Ont.

CAMROSE

(From The Canadian)

Alfred Price who has been ill for two weeks with an attack of the mumps is rapidly recovering and will soon be around again.

Mrs. Mohr and Mrs. Inglee, of Quyon, Sue., mother and sister of Mrs. McKechnie, are visiting at the McKenzie home this week.

Erich Thorn, a Swede, 26 years of age, whose parents occupy a homestead at the Big Hay Lakes, was the victim of a sad drowning accident in the Battle River on Tuesday last.

Mrs. J. K. Burgess and two children left on this morning's train on an extended trip to Vancouver. Mr. Burgess accompanied Mrs. Burgess as far as Calgary and will join her at the coast later on.

Miss Craig, daughter of Rev. Canon Craig, of Petrolia, Ont. and Miss Farley of St. Thomas, sister of Mr. F.L. Farley arrived on Monday to spend a few days' vacation at the home of Mr. and Miss Farley.

The loud bleating of a drove of 200 sheep on their way through Camrose one day this week is explained by the removal of Mr. E. Thompson's Shropshire flock from the farm south of Camrose to his farm near Kingman.

The excavation for the new Camrose public hospital was commenced on Friday last and by Wednesday of this week the cement foundation was completed. With the bricklayers now at work it is expected that the building will be completed in less than two months' time.

MILLET

(From The Packet)

Born—At Crooked Lake on Tuesday, July 5th, 1910, to Rev. W. H. and Mrs. Day, a son.

Mr. J. Dowler received a nasty knock on the head by a falling piece of lumber, however, we are pleased to say it is not serious.

Mrs. M. Karr and her daughter Kate, of Milwauke, mother and sister of Wm. Karr, are the guests of their relatives, Mr. and Mrs. P. J. Mullen.

Mr. O. E. Comstock, of South Dakota, who arrived here last Friday is the guest of Mr. and Mrs. F. Tielehein while on a prospective tour through Alberta and Western Canada.

What might have resulted in a serious accident, occured during the electrical storm Wednesday afternoon. Miss Mabel Hougestol was driving her two sisters, Mrs. Marr and a younger one into town, when the team became frightened at the thunder and bolted. Mrs. Marr and her little sister were thrown out of the buggy, but fortunately escaped with few scratches. Mabel pluckily held onto the reins and succeeded in stopping the frightened animals. They reached town without further mis-hap.

JULY CANADA MONTHLY

(Formerly Canada West)

Not many Canadians know that Sir William Van Horne, after resigning from the active presidency of the Canadian Pacific, went down to Cuba and cut that ex-Spanish island from end to end with a railway, as neatly as you would bisect a dill pickle on the side of your ham sandwich plate. July Canada Monthly, (formerly Canada-West) leads off with an article on this Cuba Railway by Norman S. Rankin, and follows it with a dog-story by W. D. Eaton, and a tale of the coast by Agnes Deans Cameron. Robson Black, dramatic editor of the Toronto News, has an account of the 1910 Toronto Press Club election, illustrated with the posters used in the campaign. Cy Warman reels off a bunch of reminiscences of Dr. W. H. Drummond, who immortalized the Canadian "habitant." John Arouthnotte discusses the 1914 Canadian International Exposition, or Selkirk Centennial; also several of the provincial fairs, which he says are Canada's training-schools for the big exhibition. Summer fiction is provided by Mae Harris Anson, T. G. Marquis, Archie McKishnie and others. John E. Forslund tells how his hair cost him $3. 0 when he was a raw Norsk immigrant twenty years ago. W. D. Nesbitt, S. E. Kiser, Sarah Birchall, and various others also furnish reading matter, and the illustrations are by Frederic M. Grant, Ellsworth Young, Charles D. McLellan, F. O. Schwalm, Hugh Stuart Campbell, etc. The cover design is a striking portrait of Sir William Van Horne.

The world's most successful medicine for bowel complaints is Chamberlain's Colic, Cholera and Diarrhoea Remedy. It has relieved more pain and suffering and saved more lives than any other medicine in use. Invaluable for children and adults. Sold by Red Cross Drug Store.

Results Count

If It's Work For a Want Ad

SHORT and SNAPPY

The secret of the success of our Want Ads. is that they are short and snappy. People like a plain business story told in a few words and if they want anything they will refer to the place where they will find it with the least trouble, viz., the Classified Want Ads. Is your business represented there.

Let a Want Ad. do it for you

Transient Ads.

WANTED—AT ONCE A YOUNG Girl for light house work at Gull Lake. Apply to Mrs. Geo. D. Wallace. 17-tfn.

FOR SALE—FALL WHEAT — SEE samples and leave orders at Alberta Pacific Elevator, or J.B. Judy, Wetaskiwin. 17-4t

FOR SALE South African Veterans land warrants at Market Prices. Write or wire orders W. P. Rogers, 608 McIntyre Block, Winnipeg, Man. 41—tf

TO RENT OR FOR SALE—AN IMplement Shed, with lots of room, at Bittern Lake Station. Apply to J. Drebert, Bittern Lake, till March 12th and after that in Strathcona. 51tf

OFFICES TO RENT—FOUR GOOD offices, well lighted, to rent at reasonable terms. Apply to the manager of Merchants Bank. 52-tfn

FOR SALE—Vetern Scrip $550.00 cash, or $625.00, taking mortgage on improved farm security. Canada Loan and Reality Co., Ltd., McIntyre Block, Winnipeg. 26-3

THRESHING OUTFIT FOR SALE Engine 30 horse power, separator 42-64, 13 barrel steel tank and all ools. Used one season. Will be sold on easy terms. Apply, to O'Brien & Kelley 50-tfn

FOR SALE—War Rights, entitling you to half section land anywhere you choose. Two years allowed in which to make selection. Entire cost —Captain Coouer, Box 411, Calgary. 44-4tn

CAYUSE ESTRAY—FROM S. W. ¼ 6-45-27, on oe about June 6th one buck-skin pony, weighing about 700 black mane and tail, left front foot white below ankle, had harness on. Suitable reward for information leading to recovery. T. M. Converse. Chesterwold, Alta. 14-3t.

HORSES STRAYED—TWO HORses, one blue pinto gelding, weighing about 900, branded F. I; also one buckskin gelding, weight aoout 800, branded F. L. Reward will be given for information that will lead to recovery of same. W. H. J. Metcalf, Driard Hotel, Wetaskiwin. 16-3tn

ESTRAY—FROM ANGUS RIDGE, on or about May 10th 1 pinto mare, weight 900, 8 years old, left front foot crooked, branded lazy B with three figures underneath on right hip; 1 yearling black mare colt, no brand, 1 white hind foot; 1 yearling bay mare colt, 2 white hind feet, no brand; 1 black 3 year-old mare. Su table reward for information leading to their recovery. W. B. Underwood, Angus Ridge or Wetaskiwin, Alberta. 14-tfn.

STRAYED—FROM N. E. ¼ 26-43-13, on April 22nd, black mare, 1450 lbs, white stripe in face, one white hind foot, opposite hind foot barb wire scar; also scar on front foot, branded quarter circle Z on left thigh halter on; black pony mare, 800 lbs. branded J lazy V on shoulder and S reversed on hip, rope around neck, heavy in foal; bay yearling horse colt, halter on. Reward for information leading to recovery. O. L. Swanson, Sedgewick. 16-3t

ESTRAY—ON THE PREMISES OF P. M. Linskog, of Rosenroll, on N. E. ¼ 24-47-22, west of 4th M., one buckskin mare about 10 years old, with dark stripe down back stripe down back, left hind foot white and white star on fore head, branded crow foot on right hip and also branded S and reversed V on right jaw, first came here October 1908, also one buckskin mare colt born on this place with four white feet. J. D. Cowan, Brand Reader, Wetaskiwin. 14-3n

LOST—1 SORREL MARE; WEIGHT about 800; branded O with — unneath on left hind leg; had mane docked last year; 3 years old. 1 dark bay mare, weight about 800, 5 years old, white strip on face and scar on nose, wire cut or brand on one hind leg, both had halters on when last seen 3 miles west of Meeting Creek store, on April 20th. $10 reward will be given for information leading to their recovery. Address E. A. Winter, Norbo, Alta. 17-3t.

ENGINE FOR SALE—THREE HORse power gasoline. A snap apply at The Times Office.

ADVERTISING IS THE GREATest positive creative force in the world of modern business.

WANTED MAN OR GOOD STRONG Boy to care for horses and chore around. Apply at This Office.

TO RENT—THE ROOM IN THE Staab building, Railway Street east. Apply to W. Staab, on the presises. 17-tfn.

POTATOES—FINE EATING POTAtoes, good size, dry cooking and not soft. Order of Bailey's Gardens. Phone 1542 9tfn

FOR SALE— SOUTH AFRICAN Scrip. Money to loan. Write A. D. Mabry, National Trust Building, Saskatoon, Sask.

TO RENT—I HAVE FOUR ROOMS to rent, Call and see them. Fine location. Rates $7 and $5. Mrs. J. Grien, P. O. Box 361. 16-tfn

CATTLE FOR SALE— ABOUT 20 head Shorthorn cattle, mixed bunch. For particulars apply to C. R. Eliason, Wetaskiwin. 14-tfn

ESTRAY—ON THE PREMISES OF T. Badry, S. W. ¼ 16-46-23, west of 4th M., one white and red spotted yearling heifer with horns, no brand, Wetaskiwin. J. D. Cowan, Brand Reader. 14-3t

TEACHER WANTED—FOR ANGUS Ridge school district, No. 748, duties to commence on August 22nd, either male or female holding either first or second class certificate. Salary $650 for the year. Apply, giving full information to Geo. Waterston, Secretary Treasurer, Angus Ridge, P. O. 17-4tn

UNRESERVED

Auction Sale

Farm Stock and Implements

The undersigned auctioneer has received instructions to sell by public auction on the N. E. ¼ 24-47-21, 6 miles N. W. of Camrose.

TUESDAY, JULY 19th, 1910

at 12 o'clock sharp the following:

HORSES—1 bay mare 10 years old weight 1350; 1 bay mare 9 years old weight 1150, foal by side; 1 roan mare 10 years old weight 1000.

CATTLE—5 good milch cows, all fresh; 1 2-year-old heifer; 1 2-year old steer; 5 calves.
1 BULL

IMPLEMENTS—1 McCormick binder, nearly new; McCormick mower, 6 ft. cut; McCormick hay rake; 2 ½ inch tire wagon with double box; 1 hay rack; single buggy; cutter; combination stubble plow; pair bob sleighs; breaking plow; 3-section harrow; disc; ½ set of work harness; grind stone; sickle grinder; 2 spools of bard wire and 20 rods of woven wire; some carpenter tools.

HOUSEHOLD EFFECTS—1 De Laval cream separator; 1 12-gallon barrel churn; 1 Conley Church sewing machine; 1 writing desk; 2 bedsteads with springs and mattresses; 1 table. centre table; 2 rockers; 7 chairs; fur coat; cook stove and all cooking utensils.

Some oats and barley and about 50 acres of standing crop.

The farm will also besold the day of sale, 160 acres well improved.

Free lunch at 11.30 a. m.

TERMS—All sums of $15.00 and under cash; over that amount 9 months credit will be given on approved joint notes bearing interest at 8 per cent, per annum. 5 per cent. discount for cash on all credit amounts. No article to be removed from place of sale until satisfactorily settled for.

CARL WINKELMAN, Owner.
C. MAYGARD, Auctioneer.
J. B. ERICKSON, Clerk.

The Wetaskiwin Undertaking Co. LIMITED

FUNERAL DIRECTORS and EMBALMERS

PEARCE ST., WETASKIWIN
D. A. SHARPE Mgr.

·Binds More· Sheaves with Less Twine

Plymouth Binder Twine is made right. It works smoothly, ties properly, and the last of the ball feeds as freely as the first. No knots or breaks. Fifty per cent stronger than the strain of any machine actually requires.

PLYMOUTH Binder Twine

is used more than any other twine because it is known to be the best. Made by the oldest cordage establishment in the United States, where quality and honesty are spun into every ball of twine. Farmers who insist on seeing the wheat-sheaf tag on every ball of twine save money and avoid harvest delays.

P. C. Petersen
AGENT
Wetaskiwin. Alberta.

Bradley, Smith & Martin

AGENTS FOR

C. P. R. LANDS

An excellent opportunity is opened to the farmers to buy C. P. R. Lands while the price is yet very low. There is every indication that the price of land, which has been low in Centeral Alberta, will within a short time be advanced considerbly. Now is the time to obtain these lands in payments running over ten years at 6% interest. See us for prices. We have a fine assorted list of choice improved and raw lands for sale which will make the investor money. Farmers contemplating selling will do well to list their lands with us.

Fire, Life & Accident Insurance

Bradley, Smith & Martin

Duhamel Lumber Yard

All kinds of building material, lime, shingles lathe, lumber, building paper, wood fiber, plaster cement, building hardware etc. Plans and specifications given free of charge, also the estimated cost of any building.

C. O. Quist Owner & Manager

The **Wetaskiwin Hardware Co.**

Hardware Furniture Paints

Sole Agents for

Sherwin - Williams

Paints and Varnishes

Also a Full Line of

White Leads, Colors and Oils.

Gould's Old Stand, Pierce Street W.

Block 85 and North half of Block 84, are now

ON THE MARKET

This Beautiful Property, situate on Pearce and Lansdown Streets, is the finest site for residences in the city. Block 85 is just opposite the water tower, and on both the water and sewer mains.

After July 20th Prices on All Lots Raised 10 Per Cent.

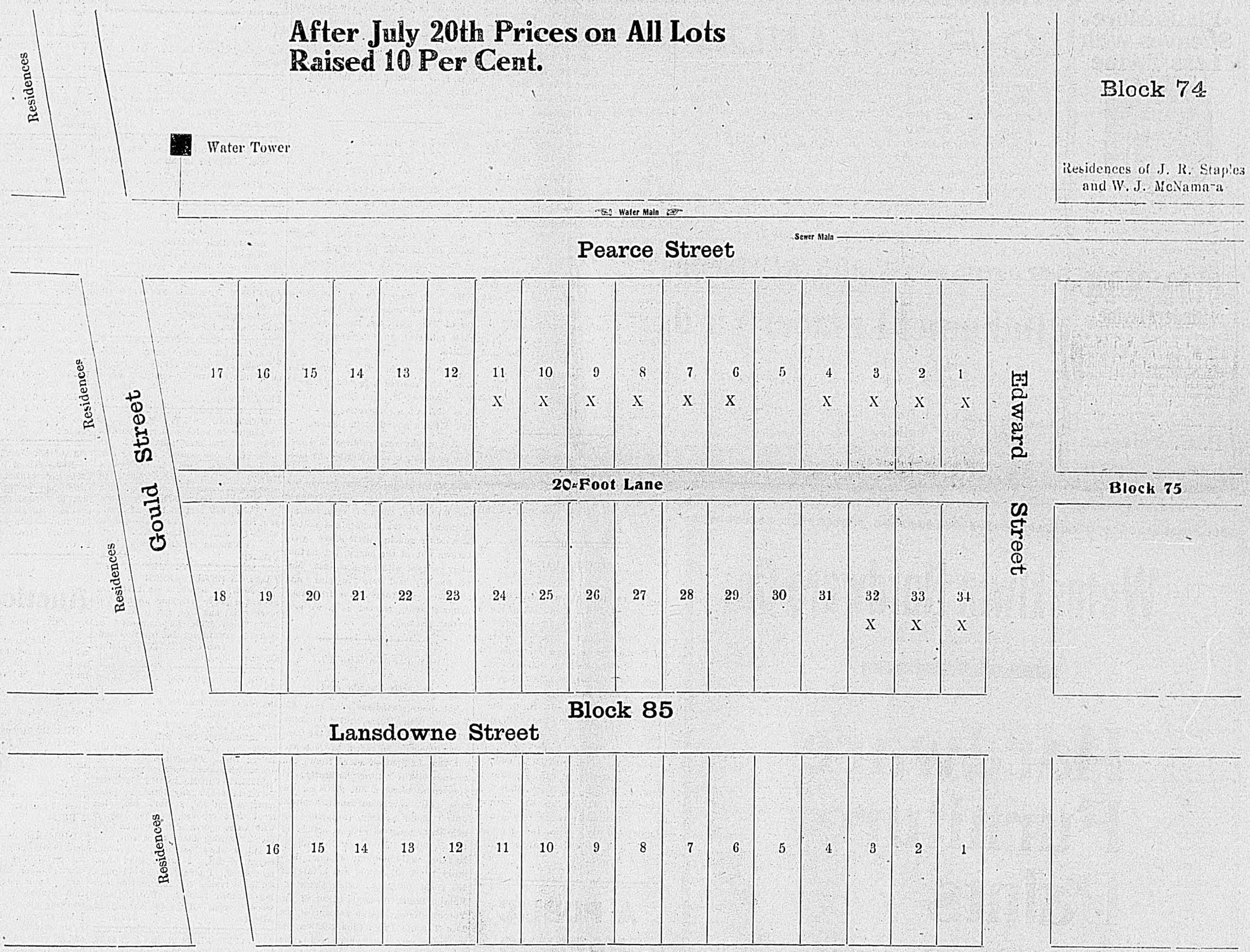

Block 84

Note—Lots marked X already sold. Size of each lot in block 85, 50x120; in block 84, 50x130

PRICES—BLOCK 85: Lot 5, $350.00; Lots 12, 13, 14 and 17, $325.00; Lots 15 and 16, $300.00; Lots 26 to 31 inclusive, $200.00; Lots 18 to 25 inclusive, $175.00. BLOCK 84: Lot 1, $200.00; Lots 2 to 8 inclusive and lot 16, $175.00; Lots 9 to 15 inclusive, $165.00 **TERMS**—One Fifth Cash, balance $15 00 per month without interest.

Remember, this is not a subdivision, but part of the original townsite. Only four blocks from the Merchants Bank corner. Every lot high and dry, and worthy of any expensive residence. A splendid chance to secure a site for a home at a price and on terms within the reach of all. If you do not already know these blocks come to my office and let me show them to you. Investors, this is a chance to double your money in a short time.

Lots for sale at the office of the owner

W. J. McNAMARA, Pearce Street, Wetaskiwin.

RADWAY'S READY RELIEF

RHEUMATISM, SCIATICA

Strong Testimony of Emigrant Commissioner the Hon. George Starr, as to the Power of Radway's Ready Relief in a Case of Sciatic Rheumatism.

Van Ness Place, New York.

Dr. Radway—With me your Ready Relief has worked wonders. For the last three years I have had frequent and severe attacks, sometimes extending from lumbar regions to my ankles, and at times to both lower limbs.

During the time I have been afflicted I have tried almost all the remedies recommended by wise men and fools, hoping to find relief, but all proved to be failures.

I have tried various kinds of baths, manipulation, outward application of liniments too numerous to mention, and prescriptions of the most eminent physicians, all of which failed to give me relief.

Last September, at the request of a friend (who had been afflicted as myself), I was induced to try your remedy. I was then suffering fearfully with one of my old turns. To my surprise and delight the first application gave me ease, after bathing and rubbing the parts affected, leaving the limbs in a warm glow created by the Ready Relief. In a short time the pain passed entirely away. Although I have slight periodical attacks, approaching a change of weather, I know now how to cure myself and feel quite master of the situation. Radway's Ready Relief is my friend. I never travel without a bottle in my valise. Yours truly,

GEORGE STARR.

RADWAY & CO.
Radway Square, New York
Jacques Cartier Square, Montreal

The GROSS Lumber Co.

Dealers in Building Material, Lumber, Lath, Shingles and Mouldings ... ...

Lime, Hard Wall Plaster, Woodfibre, Plaster of Paris, Cement and Building Paper.

Estimates Cheerfully Given.

A. G. GROSS, MANAGER

WETASKIWIN

CEMENT HOUSES

CONCREET WORK A SPECIALITY

We manufacture our own Cement Blocks and if you are thinking of building call and see us and get our prices etc., as it will cost you much less to build of Cement Blocks than of brick. Up-to-date Machinery—when the make of machinery that which made the first prize house in America.

ANDERSON and RASMUSSEN

CONTRACTORS & BUILDERS

Wetaskiwin Alta

FARMERS FACTS

The only way you can secure the best returns for your grain is by loading and shipping it yourselves in car lots, and having it handled by a reliable commission firm. The Grain Growers' Grain Co., have an office in Calgary. We are a farmers' company, controlled solely by farmer. We simply act as your agents in markting your grain. We look after your interests in every way, our claims department is at your service. We do business in a business like way, make prompt and liberal advances on receipt of your Bill of Lading and promt returns when grain is sold. Our records this season show 100% increase over our business of last season.

THERE'S A REASON, WE HAVE MADE GOOD. Send us samples of your grain, we will forward you by return mail, grade, and highest market price for same. Write, wire, or 'phone us, for shipping instructions, or any information you want. **"WRITE US TO-DAY, GET IN TOUCH WITH THE FARMERS CO."**

Grain Growers' Grain Co, Ltd.

607 GRAIN EXCHANGE BUILDING

Phone 2090 CALGARY.

The Farmers' Co-operative Store Ltd.

Head Office, Wetaskiwin, Alta.

Branch stores at Gwynne, Bittern Lake, Lewisville, 5 miles south of Post office. Stores will be started at any point where there is sufficient shares taken to start a branch store; price of each share $20.00, limited to ten $200.00. Membership extra with first share. Every farmer should take an interest in this corporation as it will be to your advantage in every way.

D. E. Humbke, -:- Manager.

DAYSLAND

(From The Press)

John P. Kroetsch, of Wetaskiwin, spent last week-end with friends here and at Hastings Coulee.

A. McCulloch, from near Strome, brought in a sample of Red Fife wheat yesterday, grown on last year's break ing, which was nicely headed out and stood forty inches high.

The pupils of the primary department of our schools, on Friday last presented the retiring teacher, Miss Annie M. Lyons, with a beautiful copy of Browning's poems and a box of stationery, as a slight expression of their esteem. Miss Lyons left on Monday morning for a trip east, but, we understand, hopes to be able after the vacation to take a school in the southwestern part of the provin. ce.

Victor Fransen, a homesteader located northest of town a few miles, has disappeared, and his wife has caused a search to be made for him, but so far without result. Shortly after Victorjs departure, a young man who had been helping about the place fired a shot at a gopher, and in some peculiar way the shot hit a pail near the house which contained dynamite. As a consequence one side of the house was badly damaged and Mrs. Fransen has gone to live with her parents south of town.

Acting promptly upon a request by wire from Mayor E. W. Day, from Winnipeg, to send samples of grains and grasses from here for the Winnipeg fair, the message only being received yesterday afternoon, a few of our business men made a hurry-up trip around the country and had put in shape, ready for shipment by this morning's train, as fine a display of fall and spring wheat, barley, rye,oats timothy, alfalfa, Mammath Red Clover, Alsike Clover and flax as one could wish to see, and, according to some travellers, better than anything that is being shown at the fairs. Word has been received that the samples sent to Calgary fair took first prize.

On the morning of Friday, July 1st the saddle horse of Charles H. Mutard, a rancher on the Battle River, near Loveland, arrived at the ranch house without its master, thus indicating the probability of an accident having happened to the rider on the range. Mrs. Mutard gave alarm as quickly as possible when a search was started.

At about eleven o'clock in the forenoon of July 2nd, James G. Nulph discovered the body of Mr. Mutard, in his own pasture, lying in a brush patch, about fifteen rods from the trail. Apparently life was extinct, but he was carried to the ranch-house and Dr. Duggan, of Killam, and Dr. Lion, of Castor, were sent for. Both physicians arrived about nine o'clock in the evening.

Injuries were discovered on the head and shoulders, probably caused by being thrown from his horse. Mr. Mutard died on Monday, July 4th, at 9.45 p.m., having never regained consciousness.

A Swede entered a post-office in the northwest and inquired:

"Bane any letters for me today?"

"What name please?"

"Ay tank de name is on de letter."

Notice to Creditors

IN THE MATTER OF THE ESTATE OF LOUIS GOLDMAN, late of the Settlement of Sedgewick, in the Province of Alberta, Deceased.

NOTICE IS HEREBY GIVEN that all persons having any claim or demands against the late Louis Goldman, who died on or about the 23rd day of May, 1910, at Sedgewick, in the Province of Alberta, are required on or before the 30th day of August, 1910, to send by post prepaid to THE TRUSTS AND GUARANTEE COMPANY, LIMITED, at Calgary, in the Province of Alberta, Administrators of the Estate of the said Louis Goldman, Deceased, or to deliver to the undersigned solicitor for the said Company their names and addresses and full particulars of their claims in writing and a statement of their accounts and the nature of the securities if any held by them and such statement shall be verified by Statutory Declaration of the claimant or his agent.

AND TAKE NOTICE that after the 30th day of August, 1910, the said THE TRUSTS AND GUARANTEE COMPANY, LIMITED, will proceed to distribute the assets of the said Deceased among the persons entitled thereto, having regard only to the claims of which it shall then have had notice, and that the said THE TRUSTS AND GUARANTEE COMPANY, LIMITED, will not be liable for the said assets or any part thereof to any person of whose claim it shall not then have received notice.

Dated at Calgary, this 4th day of July, 1910.

THE TRUSTS AND GUARANTEE COMPANY, LIMITED
A. G. ROSS,
Manager.

E. D. H. WILKINS,
Solicitor for the said Company.

THE CROP SITUATION

All business men and all others interested, have their eyes just now on the crop progress in Manitoba, Alberta and Saskatchewan. It is upon the grain yield that Western Canada still depends. There have been rumors abroad that much damage has been done by dry weather. Now the Commercial always makes an effort to report the conditions accurately, and we will endeavor to do so this time . In parts of Southern Manitoba and Southern Alberta quite a few fields have suffered from the drought, and although there has been plenty of rain recently, the fields referred to will not yield as much as if the season had been more favorable some weeks ago.

In most of Manitoba, most of Alberta and practically all of, Saskatchewan the crops are doing splendidly. There has been plenty of moisture, the wheat is heading out well upon straw three feet high and more and a heavy yield is anticipated. There is the same old story of the small damage being greatly exaggerated by interested parties, and these exaggerations make more of a sensation out side than the more authorative advices of good conditions.

There never was a year, and never will be a year, in which some districts will not have a certain amount of failure, and the man that loses his crop makes a great deal more fuss than the man who can report a phenomenal yield. This country is so vast that conditions vary very much in the different provinces, and even in different portions of the same province.

This year a thing to be counted upon is that the area under wheat is about, twenty per cent. larger than last year and in face of the drought in a few districts, the total output next fall promises to be the greatest on record. Another thing is that owing to unfavorable prospects in the United States spring wheat area, and other countries, the world-wide situation is likely to cause higher prices for the grain.

For all these reasons these provinces can rest almost certain of a very valuable 1910 wheat crop.—Commercial.

SPECIAL MEETINGS AT THE SALVATION ARMY HALL

Ensign and Mrs. Habkirk, of Edmonton will conduct special meetings in the Army Hall, Saturday, Sunday and Monday, July 16th, 17th and 18th These officers are old friends of the Wetaskiwin people and good times as well as good attendance are anticipated. The meetings will be as follows:

Saturday night Salvation meeting as 8 p. m.

Sunday morning, Holiness meeting at 11.15 a. m.

Sunday afternoon, Free and Easy meeting at 3 p. m.

Sunday night, Great Salvation Ralley at 8 p. m.

A cordial invitation is extended to all.

Monday night an ice-cream and cake social will be given. All proceeds devoted to the renovation of the Army Hall, which has been recently painted and papered throughout. These services should be all well attended and liberal contributions given, as the officers in charge need your sympathy and assistance.

FERINTOSH

Although the rails on the Grand Trunk Pacific railway will not reach the new town of Ferintosh for at least another month, it is already a place of considerable importance. The town is located on the wooded shore at the southern extremity of Little Beaver Lake, twenty-eight miles south of Camrose. It is surrounded by one of the best settled and fertile mixed farming districts in Alberta, the crops in which this year are very fine.

The places of business at present consist of a general store, two livery barns, two lumber yards, hardware store, drug store and doctor's office, hotel, two implement agencies, three real estate offices, barber shop and pool room, carpenter shop, butcher shop, boarding house, two restaurants, laundry and post office.

As soon as the railway line reaches Ferintosh the town must have a much more rapid growth and a number of grain companies have selected sites and will build elevators for this season's crop. It is only about eight months since the first building was erected in Ferintosh.

Have you any children?" demanded the landlord.

"Yes" replied the would-be tenent solemnly, "six—all in the cemetery."

"Better there than here," said the landlord consolingly; and proceeded to execute the desired lease.

In due time the children returned from the cemetery, whither they had been sent to play.

Dr. Morse's Indian Root Pills positively cure Constipation and all kindred & resulting troubles. 25¢ a box. 16

Teething children have more or less diarrhoea, which can be controlled by giving Chamberlain's Colic and Diarrhoea Remedy. All that is necessary is to give the prescribed dose after each operation of the bowels more than natural and then castor oil to to cleanse the system. It is safe and sure. Sold by all dealers.

NOTICE TO CREDITORS

In the matter of the estate of Olof Bystrom, late of Falun, in the Province of Alberta, farmer, deceased.

NOTICE IS HEREBY GIVEN that all persons having any claim or demands against the late Olof Bystrom who died on or about the 28th day of June, 1910, at the Scandinavian Hospital in Wetaskiwin, in the Province of Alberta, are required on or before the 21st day of July, 1910, to send by post prepaid to C. F. Sealund, in the Province of Alberta, administrator of the estate of the said Olof Bystrom, their names and addresses and full particulars of their claims in writing and a statement of their accounts and the nature of the securities if any held by them and such statement shall be verified by Statutory Declaration of the claimant or his agent.

AND TAKE NOTICE that after the 21st day of July 1910, C. F. Sealund will proceed to distribute the assets of the said deceased amongst the persons entitled thereto, having regard only to the claims of which he shall then have had notice and that said C. F. Sealund, will not be liable for the said assets or any part thereof to any person of whose claim he shall not then have received notice.

Dated at Wetaskiwin this 30th day of June, 1910.

C. F. SEALUND
Administrator for Estate
Wetaskiwin

PLUMBING

The WATERWORKS & SEWERAGE SYSTEMS will soon be in operation. Are you making and preparation to be to ues them. I have a large stock of reliable goods on hand and am prepared to quote you prices for installing a satisfactory plumbing system. Have engaged an expert plumber and can guarantee every job done. Now is the time to get my prices. Do not delay till the rush is on and then wait nearly all summer to get the work done. Act now and get the work under way and be among the first to take advantage of all the modern conveniences.

Yours for Business

Geo. D. Wallace Hardware & Furniture

IT WILL PAY YOU

to send for our Prospectus, it tells how an investment of $50 is being made to bring in large and quick returns, full particulars can be had by sending your name and address to the : : :

Kootenay Fruit Land Syndicate

325 Homer St Vancouver B.C.

FOR CASH

Until Aug. 1st

I will give 10 per cent. off on all Dry Goods, Men's and Boys' Clothing, Hats, Caps and Shoes :-: :-: :-:

Men's Suits from $6 to $19

Hats from 10 cts. to $2.50

Caps from 25 cts. to 75 cts.

Prints from 10 cts to 15 cts

Shambra from 12 1-2 to 15c

Everything 10 Per cent. off

O. H. Johnson

Physician and Surgeon
Office and residence corner Pearce and Alberta Streets

DR. R. D. Robertson, M. D. C. M.
Physician and Surgeon
Office and residence Pearce Street "
Telephone 79

DR. T. B. STEVENSON
Physician and Surgeon
Office over Star Store.
Phone 124
Wetaskiwin - - - Alberta

DR. I.W.T.McEACHERN, M.D.C.M.
Graduate McGill University Montrea
Bawlf - - - - Alberta

DENTISTRY

H. G. HOARE, Dentist
All kinds of dental work done by the latest improved methods. Crown and bridge work a specialty.
Office opposite Driard Hotel
Wetaskiwin.

DR. A. W. MACKAY, Dentist
First Honor Graduate Baltimore College of Dental Surgery
West Block opposite Imperial Bank
Office hours - - - 9 to 12 1 to

VETERINARY

DR. W.DUDGEON, Vetinary Surgeo
Graduate of Ontario Veterinary College and Toronto School of Dentistry.
Treats all diseases of domestic animals.
Office next Massey-Harris warerooms
Office 'Phone 75 House 'Phone 52

WETASKIWIN VETERINARY HOSPITAI
Guoin & Johnson
C. A. Guoin, V. S.
Graduate and Gold Medalist o Montreal Veterinary College.
A. Johnson, V. S.
Specialist in Veterinary Surgery.
Office at Guoin & Johnson's Liver Barn, Wetaskiwin.

LODGES

Meets in Odd Fellows Hall every ... evening at ... Visiting brothers welcome.
W. H. M ... C.
H. E. Cuttler, R. S.

A. F. & A. M.,
Meets in the Masonic Hall, Merchants Bank Block the third Thursday of each month. Visiting Brethren always welcome.
E. G. RODELL, W. M. E.D.H. WILKINS Secretary

Canadian Order of Foresters
Court Wetaskiwin No. 932
Meets in rooms occupied by Mr. Claude Hughes, the first Thursday of each month. Visiting brothers always welcome.
Rev. N. Burke, C. R. D. J. McKitterick, F. S

LEGAL

M. F. O'BRIEN
Barrister and Notary
Offices: Over Star Store
Phone 8

E. D. H. WILKINS
Barrister, Solicitor, Notary, Etc
Solicitor for The Merchants Bank, The Imperial Bank, Etc.
Company and Private Funds to Loan
Over Merchants Bank

Loggie & Manley
Barristers, Solicitors, Notaries, Etc.
Money to Loan
W. J. Loggie R. W. Manley
Over Imperial Bank

W. H. ODELL, B. A.
Barrister, Solicitor, Notary, Etc.
—Private Funds to Loan—
Office Star Store Building
P. O. Box 246
WETASKIWIN ALBERTA

ALFRED L. MARK L.L.B
Barrister, Solicitor, Notary, Etc.
—Money To Loan—
Old Post Office Building Leduc.

M.W.A
PEACE HILLS CAMP NO. 13316
Meets in Odd Fellows hall every 1st and 3rd Wednesday evening in every month at 8 o'clock sharp.
Visiting neighbors Welcome.
A. C. Anderson, Clerk.
F. W. Gross, V. C.

Was Troubled With His Liver For Four Years.

Doctors Gave Him Up.

MILBURN'S LAXA-LIVER PILLS CURED HIM

Mr. Harry Graves, Junkins, Alta., writes:—"I can not say enough in regard to your wonderful Milburn's Laxa-Liver Pills. For four years I was troubled with my Liver, and at times it would get so bad I could not move around. At last the doctors gave me up saying it was impossible for me to get cured.

My father got me four vials of your Milburn's Laxa-Liver Pills, but I told him there was no use trying them and that it was only a waste of money, However I took them and to-day, six months later, I am a well man and weigh twenty-four pounds more than I did. I would advise all Liver sufferers to use them."

Milburn's Laxa-Liver Pills are 25 cents a vial, or 5 vials for $1.00, at all dealers, or will be mailed direct on receipt of price by The T. Milburn Co., Limited, Toronto, Ont.

Let Us Do Your Printing.

We carry everything in the Printing Line, and are prepared to do any work you require at the Lowest Price.

We have the Material, the Presses, the Type, and the ability to turn out the highest grade of work.

No Job too large none too small.

'PHON 27---OR CALL AT THE OFFICE AND GET PRICES.

The Times,

WETASKIWIN, - - ALTA.

NERVOUS DEBILITY

OUR NEW METHOD TREATMENT will cure you and make a man of you. Under its influence the brain becomes active, the blood purified so that all pimples, blotches and ulcers heal up; the nerves become strong as steel, so that nervousness, bashfulness and despondency disappear; the eyes become bright, the face full and clear, energy returns to the body, and the moral, physical and mental systems are invigorated; all drains cease—no more vital waste from the system. You feel yourself a man and know marriage cannot be a failure. Don't let quacks and fakirs rob you of your hard earned dollars.

NO NAMES USED WITHOUT WRITTEN CONSENT

THREATENED WITH PARALYSIS

BEFORE TREATMENT

Peter E. Summers relates his experience:
"I was troubled with Nervous Debility for many years. I lay it to indiscretion and excesses in youth. I became very despondent and didn't care whether I worked or not. I imagined everybody who looked at me guessed my secret. Imaginative dreams at night weakened me—my back ached, had pains in the back of my head, hands and feet were cold, tired in the morning, poor appetite, fingers were shaky, eyes blurred, hair loose, memory poor, etc. Numbness in the fingers set in and the doctor told me he feared paralysis. I took all kinds of medicines and tried many first-class physicians, wore an electric belt for three months, but received little benefit. I was induced to consult Drs. Kennedy & Kennedy, though I had lost all faith in doctors. Like a drowning man I commenced the NEW METHOD TREATMENT and it saved my life. The improvement was like magic—I could feel the vigor going through the nerves. I was cured mentally and physically. I have sent them many patients and continue to do so.

AFTER TREATMENT

CURES GUARANTEED OR NO PAY

We treat and cure VARICOSE VEINS, NERVOUS DEBILITY, BLOOD AND URINARY COMPLAINTS, KIDNEY AND BLADDER DISEASES and all Diseases peculiar to Men.

CONSULTATION FREE. BOOKS FREE. If unable to call write for a Question Blank for Home Treatment.

DRS. KENNEDY & KENNEDY
Cor. Michigan Ave. and Griswold St., Detroit, Mich.

NOTICE All letters from Canada must be addressed to our Canadian Correspondence Department in Windsor, Ont. If you desire to see us personally call at our Medical Institute in Detroit as we see and treat no patients in our Windsor offices which are for Correspondence and Laboratory for Canadian business only. Address all letters as follows:
DRS. KENNEDY & KENNEDY, Windsor, Ont.
Write for our private address.

CARPENTER SHOP

Having opened a shop on the first corner north of the Wetaskiwin Planing Mill, I am prepared to do all kinds of wood work on the shortest notice, Furniture repairing, etc.

FEED GRINDING—Having Electric Power, there is no delay in Feed Grinding, skates sharpened, sawing, etc.

J. H. MARTIN

Dr. Gordon C. Hewitt, Dominion Entomologist, says, referring to the infantile death rate from intestinal diseases and diarrhoea spread by the house fly, he believes that the so-called harmless fly is yearly causing the death of thousands of infants, as well as spreading the germs of typhoid fever.

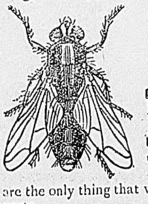

WILSON'S FLY PADS

are the only thing that will rid your house of these dangerous pests.

TEMPERANCE COLUMN
—Edited by—
W. C. T. U.

WHY TOTAL ABSTINENCE IS BEST

1. Total abstinence from intoxicating liquors is best because indulgence in such beverages is a needless extravagance. Let us grant that there are cases when a modern use may be indulged in without preceptible injury, yet even in these cases it is not necessary. The highest physical and mental development can be reached without the use of spirituous drinks. Why then should a man waste the money for which so many worthier uses might be found in what is, at the best, a useless indulgence? And why should a nation squander in such a useless indulgence more than is spent for education, religion and other noble ends?

2. Total abstinence is best because in most cases the use of intoxicants is injurious. Alcohol is a poison, and though, like other poisons it has its use in medicine and in abnormal conditions of the body, one who is in health would do much better to keep it out of his system entirely. Then when in sickness alcohol has to be used he who has been a total abstainer responds most quicvly to its beneficial effect.

3. Total abstinence is best because the opportunities of success are greater for those who do not drink at all. All employers value the steady hand and clear head, and drink tends to destroy these. Not long ago someone talking to Mr. Schwab, head of the great steel combine, asked him, "Is it true that in these big corporations other things being equal, the man is promoted who neither drinks or smokes?" Mr. Schwab answered that that is the invariable rule in dealing with the two or three thousand employees under him. "When two men", he said "are otherwise equal, the one that does not drink or smoke is the more valuable."

4. Total abstinence is best because he who uses alcohol at all is in danger of becoming aslave. It is all very well to talk about moderation; but who can feel certain that he is safe when we have seen many of the wisest and strongest ruined by drink? Its victims have been claimed from every class and profession, and the brightest and most promising careers have been wrecked by it. Total abstinence is the only safe road.

5. Even if we could be quite sure that we ourselves would never become drunkards, we have to consider that others may be weaker than we, and the strong are responsible for their example and influence towards the weak. By our modern indulgence a weak brother may be encouraged to attempt a moderation which we cannot maintain, and so for the sake of an unnecessary luxury we may cause him to stumble and perish.—Westminster.

LEWISVILLE

Everything looks fine in this district and prospects are for a good cropthis year. A few of our farmers were hailed out but they are very optimistic and are preparing for larger crops next year.

A large number of the people from Lewisville attended the 4th of July picnic at New Norway and everyone reports a fine time. One of the best features of the day was a base ball match between New Norway and Lewisville. They were playing for a silver cup presented to the teams five years ago and won by New Norway. The game was fast and exciting, nobody knowing which side would win, the score being 2-3 up until the ninth inning when Lewisville made four runs which gave them the cup. The game ended 6-3 in favor of Lewisville. What was well worth watching was the work of the different pitchers, Ditberner and McKenna, the former for New Norway, almost played the whole game. The Lewisville pitcher's work was almost spectacular, fanning two men out in succession several times when all the bases were full. All the boys played a fast, hard and clean game.

The line up for Lewisville was as follows:

O. McKenna, p; I. Greimer, c; Q. Greimer 1b; R. Parker 2b; B. Watts, 3b; B. Underwood ss; I. McKenna rf; E. Grant cf; G. Shantz lf.

Lewisville being the winners of the first game had to play Bittern Lake. This game was also a good exhibition but the score should have been the other way. The pitchers work on both sides being fine. Nelson had 7 outs to his credit while Parker for Lewisville had 12. The boys has 7 hits off Nelson, while Bittern Lake had 6 off Parker. It was only on errors that Bittern Lake won out at a score of 5 to 2.

Both games were excellent and the crowd was well satisfied.

We hope to run up against Bittern Lake again, as they all seem to be good sports.

PRIMARY PROMOTIONS OF WETASKIWIN PUBLIC SCHOOLS

Promotion from Pt. I. to Pt. II. St.I
Ivan Finch
Eva Johnson
Stanley MacEachern
Duncan Ramsey
Ole Berg
Clara Holstrom
Gus Holstrom
Rena Finch
Einer Ek
Winifred Griffiths
Edith Mills
Lydia Shedin
James Bragelien
Charles Grazley
Yentaft Anderson
Eveline Peterson
Mabel Bragelien
Willie Grazley
Miss Morson, teacher.

Promotions from Pt. I to Pt. II St I.
Hamilton McLean
John Schantz
Elmer Thomas
Harry Richardson
Layton Pollock
John Keibke
Bertha Radan
Reita Ward
Joe Trea
Bernard Rippon
Emerson Niles
Martin Langston
David McKay

Promotions from Jr. to Sr. Pt. I
Oscar Lundquist
Clay Harris
Dorothea Martin
Wyburn Martin
Charley Newman
Henry Ochs
Harvey Rix
Claribel Reit
Glen Starkey
Russell Thomas
Lillian Willows
Willie Waterston
Grace Wagar

Promotions from Jr. to Sr. Primary room.
(Names arranged alphabetically)
Athelstone Aldridge
Reta Ellis
Ada Girling
Olga Marker
Martin Rubeau
Florence Reist
Maisie Smeeton
Robin Terry
Gertie Thompson
Pearl Ward
Frank Ward
Robert Waterston
Ralph Walker
Miss Major teacher

FARMER'S ADVOCATE MIDSUMMER NUMBER

The annual midsummer number of The Farmer's Advocate and Home Journal, Winnipeg, was published June 29. It is a 68-page edition in colored cover, well illustrated and replete with seasonable matter for the farm and home. Special articles dealing with the westward movement of grain, the horses of Orkney and Shetland Islands, the farmerjs position in politics, poultry raising in British Columbia, as well as shorter articles on matters of interest to farmers and farmers' wives at this season, make this number of unusual value. It is printed on extra quality paper, the frontispiece shows a typical farm home and rural highway, the matter is of special interest and a copy is well worth sending to friends in the South, in the East, or in the Old Country, as a souvenir of the land we live in. Several thousand extra copies have been printed for readers who desire to procure more than their usual one copy of the paper. It is supplied at 25 cents the copy.

COMMUNICATION

(We do not necessarily endorse the sentiments advanced by this or any other correspondent appearing under this heading.)

An open letter to all whom it may concern'

It has come to my ears that certain parties are circulating a story to the effect, that I am disposing of my farm, the N. E. ¼ 14-44-23, at Battle Lake Bend. This is a gross pervertion of the truth and evidently has been originated for the purpose of annoying my wife and myself. Naturally my wife felt sore on hearing the news from a source other than myself, that I ever had considered the matter of selling my land.

Again I wish to deny the rumour and warn the originators of the lies to be careful in the future as I mean to have those falsehoods nailed down flat.

Gilbert Svensen.

Soreness of the muscles, whether induced by violent excercise or injury, is quickly relieved by the free application of Chamberlain's Liniment is equally valuable for muscular rheumatism, and always affords quick relief. Sold by all dealers.

THE CANADIAN BANK OF COMMERCE

HEAD OFFICE, TORONTO ESTABLISHED 1867

B. E. WALKER, President
ALEXANDER LAIRD, General Manager
Paid-up Capital, $10,000,000
Reserve Fund, - 6,000,000

Branches throughout Canada, and in the United States and England

SAVINGS BANK DEPARTMENT

Deposits of $1 and upwards are received and interest allowed at current rates. Accounts may be opened in the names of two or more persons and withdrawals made by any one of them or by the surviver. 124

Wetaskiwin Branch H. I. MILLAR, Manager

Imperial Bank OF CANADA

Head Office - Toronto

Capital Authorized	$10,000,000.00
Capital Subscribed	5,575,000.00
Capital Paid up	5,330,000.00
Reserve Fund	5,330,000.00

D. R. WILKIE, - - - President
HON. R. JAFFRAY, - - - Vice President

Branches Throughout The Dominion of Canada

Agents in United States at principal cities.
Agents in Great Britain - Lloyds Bank Limited, 71 Lombard St., London
DRAFTS—Drafts and Money Orders Issued Payable in all parts of the world

SAVING DEPARTMENT

Interest Allowed on Deposits at current rate from date of deposit
H. W. WRIGHT, Manager, Wetaskiwin Branch

The Merchants Bank of Canada

ESTABLISHED 1864

HEAD OFFICE - - MONTREAL

SIR H. MONTAGU ALLAN, KT. President
E. F. HEBDEN, ESQ. General Manager

Capital Paid Up $6,000,000
Reserve Fund 4,600,000

A General Banking Business Transacted

LOANS made to Merchants and Farmers at favorable terms
SAVING BANK DEPARTMENT A convenient and profitable means of saving. Interest allowed on all deposits
MONEY ORDERS issued on all parts of Canada.
DRAFTS Cashed at reasonable rates.
139 Branches in Canada

Wetaskiwin Branch H. S. CRAIG, Manager

Real Estate

Improved And Wild Lands In Central Alberta
Inspect Our Lists
Free Conveyance To Prospective Buyers
Lands may be listed with Thos. Toreson

K. A. Gullikson & Co.

P. O. Box 21 - - Wetaskiwin, Alta.

CLUBBING OFFERS....

THE TIMES, the newsiest Local Newspaper in the district, and any of the following papers, or combination of papers, will be sent until Jan 1st, 1911, for the money set opposite in the list below

Toronto Weekly Mail and Empire	$1.50
Toronto Weekly Globe	$1.25
Toronto Daily Globe	$7.75
Winnipeg Weekly Free Press	$1.50
Winnipeg Daily Free Press	$2.75
Montreal Family Herald and Weekly Star	$1.75
Semi-Weekly Edmonton Bulletin	$1.75
Winnipeg Weekly Telegram	$1.50
Winnipeg Daily Telegram	$2.75
Montreal Weekly Wittness (new)	$1.50
Montreal Weekly Wittness (old)	$1.75
World Wide	$1.75
Northern Messenger	$1.25
Edmonton Weekly Journal	$1.50
Western Home Monthly	$1.50
The Home Journal	$1.25
Canada West	$1.50
Farm and Ranch Review	$1.50
Farmers Advocate	$2.25
Nor' West Farmer	$1.75
Calgary Daily Albertan	$3.25
Edmonton Saturday News	$2.00
Canadian Pictorial	$1.50
Winnipeg Market Record	$1.50
Toronto Saturday Night	$2.25
Grain Grower's Guide	$1.50
Edmonton Journal, Morning	$4.00
Edmonton Journal, Evening	$3.25
The Canadian Farm	$1.50

Address: THE TIMES, Wetaskiwin

An Opportunity Which Occurs Only Once in a Lifetime

The Best in the West

Regular Price $550

Secure a Piano at About Half Actual Value

Announcement Extraordinary

To introduce our HIGH GRADE MASTERS PIANO quickly, without the aid of travelling salesmen,and the expensive method of newspaper advertising,and to make the name a household word throughout Western Canada, we have decided on the following plan:—

To the first two people in each locality outside of the city of Edmonton who correctly solve the above rebus, and forward their reply to us, we will issue a due bill for $255, good for its face value to apply on the purchase price of one of our celebrated MASTERS PIANOS, regular price $550. To the next five who send us a correct reply we will issue a due bill for $200 and the next ten we will issue a due bill for $100.

These due bills will be accepted by us as so much paid on any MASTERS PIANO that may be accepted from our stock, and the balance may be arranged by paying $25.00 cash and the balance on small monthly payments or otherwise, averaging $10.00 per month if desired.

Pay Us No Money

Until the Piano is in your home and proves to be exactly as represented.

When you send your reply state what terms you desire, and when we send the due bill we will enclose one of our regular sale contracts, made out upon the terms mentioned above, ready for you to sign. When you order the piano, deposit $25.00 with your banker, taking a receipt therefor, and forward the receipt and contract which you have signed to us, and upon receipt of same we will ship the piano to your address, and deliver it free on board cars at Edmonton. When you receive the instrument, and find it to be as represented, notify your banker to forward the $25.00 to us. If the piano is not satisfactory, notify us at once, and we will return your contract, and instruct you what to do with the piano In this way you take no risk, and we say without fear of contradiction that you will be more than pleased with the fine qualities of the instrument you receive.

We have had over thirty years of practical experience in the piano business. All these years we have been studying the methods of piano construction and have our own ideas emdodied in this piano, for the double purpose of producing an instrument to satisfy the critical and artistic ideas of the musician, and withstand the severe changes of climate characteristic of this country and also build a reputation for this house.

Our ambition has been rewarded by the production of a piano second to none. From the musician's standpoint, the scale is exceptionally even and well balanced, producing a rich, mellow, resonant tone, while the touch is light and elastic. These qualities, coupled with the solidity of construction and artistic case sesign, embodies all that can be desired in a STRICTLY HIGH GRADE INSTRUMENT.

WE ARE PROUD OF THE PIANO THAT BEARS OUR NAME and unhesitatingly guarantee it for the term of TEN YEARS. REMEMBER, you pay us NO MONEY until the piano is in your home and proves to be exactly as represented.

BE SURE AND WRITE YOUR NAME AND ADDRESS PLAINLY, and mail your reply without delay. All replies must be received by us not later than July 23rd, 1910.

The Masters Piano Co.

423-425 Jasper Ave. West — EDMONTON, ALBERTA.

WEDDINGS come but once to most of us. To some men they come never. Perhaps they squeeze the dollar to tight. Quit it,

Buy a Wedding Ring

and squeeze yourself into the affections of she who'll become your bride. Get it here. Our wedding jewelry is best but not dearest.

Marriage Licenses **G. G. BAILEY** Wedding Rings

Compton Block — Pearce St. Wetaskiwin

LUMBER!

We were never better equipped with a good supply of Building Material than we are this season. We manufacture all our own Lumber, Lathe and Shingles besides carrying a well assorted stock of Sash and Doors, Mouldings, Turnings, Building Paper, Brick, Lime, Cement and Wood Fibre, Plaster, etc. If you intend doing and building we will be pleased to show you our stock and quote you prices.

Revelstoke Sawmill Company Ltd.

F. E HOWEY, MANAGER

Phone 57 — P. O. Box 243

Send The Times to absent friend. Better than a letter from home.

REAL ESTATE

IMPROVED FARMS AND WILD LAND FOR SALE.
ALSO CITY PROPERTY
FIRE LIFE AND ACCIDENT WRITING.
MONEY TO LOAN.
RENTS AND COLLECTIONS HANDLED.
CONVEYANCING.
AGENTS HUDSON BAY LANDS.

O'BRIEN & KELLEY

Office next Bank of Commerce Railway St — Wetaskiwin, Alta

Wetaskiwin Pump Co.

A few of the articles we have–

Eagle Steel Lawn Swings

Stickney Gasoline Engines (the best)

Canadian Air Motors

Red Jacket Pumps and any other kind of a Pump you may need, also a fine line of pipes and fittings.

We have a new Gillser 2 H.P. Engine for $75.00

That's cheaper than stealing.

KELLEY & TORRANCE

Livery, Feed and Sale stable

PHONE 58

DRAYING A SPECIALTY

OPEN DAY AND NIGHT

TURNER & PERKINS

Lorne St., Wetaskiwin, Alta.

City Council

The regular meeting of the city council was held on Tuesday evening with mayor Montgomery; Ald. Ellis, Olin and Angus present.

Minutes of last meeting read and adopted.

A letter was read from the Western Film Co. asking if council would expend $200 for 200 feet of film views taken at the time of Sir Wilfrid Laurier's visit.

A letter was received from the Canadian Manufacturer soliciting a full page ad at $35.00.

Angus—Ellis—That letters be acknowledged and parties informed that council cannot see its way clear to entertain the proposals. Carried.

J. E. See complained that Chinese restaurants were selling fruits, etc., on Sunday. Ellis—Angus—That city clerk be instructed to notify chief of police that complaints have been made, and for him to investigate. Carried.

R. W. Gibbs addressed the council complaining of excessive charges for wiring.

The auditors report was then read and adopted on motion of Ellis—Angus.

Olin—Angus—That Mr. Taylor be empowered to make distribution of accounts.

Angus—Ellis—That court of revision be held on Thursday, Aug. 11th, 1910, at 10 a.m., Carried.

Olin—Angus—That Mr. Warrener be granted two weeks holiday when suitable to city clerk. Carried.

The following accounts were then passed for payment. General $830.51; waterworks and sewerage $3463.65; electric light $303.04.

Ald. Olin reported verbally re concrete sidewalks, that six cars of gravel had been ordered from Edmonton and that a start may be made this week by day labor.

Olin—Angus—That plans and specifications for cement sidewalks be accepted. Carried.

Olin—Ellis—That public works committee be instructed to start cement sidewalks by day labor at once. Carried.

Ald. Olin called attention to space in the exhibition grounds which had been set apart for park purposes. The weeds needed cutting. The public works committee was instructed to have these weeds cut as well as all weeds on the streets in the city.

Ald. Angus brought up the matter of having Wetaskiwin made a port of entry and suggested that a petition be sent to the minister of customs signed by the Mayor and Alderme and prominent citizens. It was moved by Olin—Ellis—That finance committee by authorized to take the matter in hand in company with the Board of Trade and get petition in favor of locating a port of entry in Wetaskiwin. Carried.

Olin—Ellis—That band be paid $15 for playing on the occasion of visit of business men from Winnipeg. Carried.

Ald. Angus called attention to provisions of milk by-law not being enforced, that there were several parties selling milk and cream without having received a permit. Angus—Ellis—That the medical health officer be instructed to investigate the matter of milk license and see that all persons selling milk have had their stock inspected and a license taken out. Carried.

Ald. Angus brought up the matter of water connection for Mr. Heighington.

Mr. Taylor addressed the council re tank not being full of water. Olin—Angus—That Mr. Taylor be authorized to order an electric float system for water tank. Carried.

Olin—Ellis—That C.P.R. be communicated with to ascertain on what conditions the city could use water from their well. Carried.

Olin—Angus—That clerk be instructed to write Mr. Grant re drilling gas well. Carried.

Angus—Ellis—That clerk write Gorman Clancey & Grindley, asking price for drilling rig alone and amount of pipe required, also if they could supply 18 inch pipe.

Meeting adjourned.

THE GREY BONNET CLUB

Under the above title a club has been formed for the purpose of enabling its members to enjoy week-end camps at the well known and beautiful spot Bittern Lake. The first members of the club are those who went last week on prospecting camp and located a spot about half a mile from Bittern Lake townsite, on the prettiest piece of the whole lake shore and enjoyed themselves so thorough that they decided to continue these camps throughout the summer months.

The land has been secured under lease and it is proposed to build a cottage to be used as a club house to start with, but the promoters have no doubt that as soon as the club becomes more widely known a great number of applications for membership will be received.

At present tents and awnings constitute the approved club premises.

The evening camp fire concert being especially regarded as a most excellent and indispensible institution.

The executive committee consists of five men and two ladies, all of them good campers.

The first camp since the formation of the club takes place on Saturday next, a few leaving town on Friday evening. The thanks of the club are tendered to Messrs. W. J. McNamara "Billy" Barrett, "Mick" Miquelon and "Pat" Turner for the loan of tents.

The club is an aggressive institution and its war hymn which is sung whether the men go smuggling or the ladies to church is from that beautiful work of the immortal Byron "Othello" where in the balcony scene the great Antony addresses Cleopatra in the never-to-be-forgotten and soul inspiring words of "Put on Your Old Grey Bonnet, Etc."

THE FORMULA OF "FRUIT-A-TIVES"

Is On The Outside Of Every Box For All The World To See

Every user of "Fruit-a-tives" knows exactly what is being taken. The formula of this famous fruit medicine is printed plainly on the outside of every box. We have stated many times—and now state clearly—that "Fruit-a-tives" is made of the juices of apples, oranges, figs and prunes, with valuable heart and nerve tonics and antiseptics.

Everyone knows that fruit juice is healthful—but perhaps some do not understand why this is true.

Fruit juice consists of about 91% water, 8% of sweet principle, and 1% of a bitter substance. It is the quantity of bitter principle in fruit that gives the fruit value as a medicine. An eminent physician of Ottawa, after years of experimenting, found a method of increasing the bitter principle in fruit juice, thus increasing the medicinal or curative qualities.

The juices are first extracted from fresh, ripe oranges, apples, figs and prunes. By a secret process, some of the sweet atoms are replaced by the bitter principle. Then tonics and antiseptics are added, and the whole made into tablets, now known far and wide as "Fruit-a-tives."

"Fruit-a-tives" is the only medicine in the world that is made of fruit juices, and is one of the few remedies that have let their composition be known from their introduction to the public.

"Fruit-a-tives" is nature's stimulant for the liver, bowels, kidneys and skin. In cases of obstinate Constipation, Liver Trouble, Indigestion, Backache, Rheumatism, Headaches and Impure Blood, this wonderful fruit medicine cures when everything else fails.

"Fruit-a-tives" is sold everywhere at 50c. a box, 6 for $2.50, or trial box, 25c., or will be sent, postpaid, on receipt of price by Fruit-a-tives Limited. Ottawa.

C. P. R. CROP REPORT

The crop reports received by the Canadian Pacific railway show that the general condition is fair. In some places the crops are fine, but, again, in other places of the province they have been partially destroyed by the dry weather.

The crop at Airdrie is fair, but requires rain badly. Light rains fell during the past week.

Fall grains are out in head at Carstairs and everything looks fine. Slight damage was done to fall wheat by hail. Three hours of rainfall helped the crops last week.

Hay is short at Didsbury. Otherwise prospects are good.

At Olds the weather has been warm and fine and crops have benefited from ten hours rain.

The growing grain is in good condition and making good progress at Bowden. The weather has been very warm and rain fell for eight hours.

More rain is needed at Leduc, but in Strathcona the grain is in splendid condition.

At Killam the wheat crop will probably be 35 to 60 bushels per acre. Rain fell for thirty-six hours last week.

Crops are looking excellent at Sedgewick, where rain fell regularly last week.

The average height of grain at Erskine is twelve inches and the general condition of the crop is good.

At Stettler the average yield of barley per acre will be 12 bushels, it is expected; of flax 15 and of hay 2

At Castor 75 per cent. of hay has been cut to date. General prospects are good. Showers have been frequent.

Very little hope of any grain; all burnt up, reads the report from Aldersyde.

At Okotoks rain is badly needed. Oats are 15 inches high and wheat and barley 14.

At High River the farmers have little hope for any kind of crop. No rain fell last week and the crops are slowly drying up. The outlook is very poor.

At Cayley the prospects are fair, two hours' rain having fallen, but at Nanton the best that can be expected of the crop is feed for cattle.

At Staveley 85 per cent. of the crop is destroyed and the weather is sultry.

Claresholm farmers expect to get a 50 per cent. crop. A five hours' rainfall improved conditions somewhat.

Prospects are poor at Granum and over three-quarters of the crop is destroyed.

At Brocket fall wheat is fair, but hay is a failure.

Fall wheat is poor at Pincher, and general conditions at Cowley are unfavorable. The expected yield is: Wheat, 20 bushels to the acre; oats, 30; barley 25; flax 10; hay ½ ton.

No rain last week made the prospects at Kipp worse than ever.

At Millet a seven-hours' rain fell and the weather is good and growing.

The outlook is bad at Monarch through the lack of rain.

At Daysland the grain is looking fine, but is short in places.

Heavy rains fell at Bawlf and the crops look good.

Grain is growing rapidly at Lacombe and prospects are good. Showers fell last week.

Ten hours' rain fell at Penhold and general indications are favorable.

SOUTH AFRICAN VETERAN LAND CERTIFICATES

(Each good for 320 acres of of any Dominion Lands open in the Canadian North West.)

$1600.00 Each

Write

Haly & Co.

Shuter St., 124 — Toronto Can.

We Attract The Attractive

young ladies of Wetaskiwin, for like all other young ladies all over the world, they are fond of good things, and they cannot pass by

Our Soda Fountain

There are all kinds of drinks that will tempt those who like hot drinks and those who like cold drinks. All daintily served and very delicious.

The Model Bakery

PAUL TIPPNER, Proprietor

PEARCE ST. WEST

FOWLER & CO.

SPECIAL FOR SATURDAY JUlY 16th 1910

Oranges 15c per doz. Oranges

LADIES' WHITE WAISTS

Our range is one of the nicest shown anywhere, and we do not have to cut the prices to sell these lines, but to make a good line for Saturday we are going to put out the entire range at

HALF PRICE - Saturday only

2 for 25c HARDWARE

Here is another Bargain Counter and something you will be sure to need. All kinds of handy kitchen utensils. Just see it, and you will realize what bargains are here for you.

SEE FOR YOURSELF

CHILDREN'S SHOES

Nice fine lines in sizes 8 1-2, to 10 1-2

Special Saturday Price

75c per pair

Queen Quality
THE FAMOUS SHOE FOR WOMEN

Only 31 pairs of the above in stock, we are discontinuing the line and offer what are left Saturday at

$2.50 per pair

No exchanges

Do Not Forget Our Tin Shop
Everything in Eavetrough, Smokestacks, Milk Cans, Furnace work and all kinds of Repairing

FOWLER & Co.

FLOWERS
Cut Flowers, Potted Plants, Bouquets, and Floral Decorations of all kinds.

WEDDING PRESENTS

Selected at Williamson's please the bride. They have distinction, are appropriate, seldom duplicated, and they exhibit fine taste.

Knives and Forks special at $6.00 per dozen

Other styles $4.50 to $20 doz.

Sterling Spoons special at $7.00 per doz.

Other styles $6 to $27 doz.

Cake Plate special $4.00

Other articles $1 to $50

Some very appropriate articles in Cut Glas from 1.00 up

E. T. Williamson
Jeweler & Graduate Optician, Issuer Marriage Licenses

Reduced Fares

Winnipeg Industrial EXHIBITION

July 13 - 23, 1910

Via The Canadian Northern Railway

From all Stations in Canada, on Canadian Northern Railway. tickets on sale July 11 to 22 inclusive, good for return until July 26th, 1910. Full information from W. C. DODDS, City Pas'g and Tkt Agt. C. N. Ry., 115 Jasper Ave. Phone 1712 Edmonton, Alta.

J. J. Stapleton, B. A., principal of Wetaskiwin's public schools, went to Edmonton Monday, where being a member of the examining board, he is reading examination papers.

WETASKIWIN MARKET REPORT

JULY 14th

WHEAT, No. 1 Northern	0 75	0 75
WHEAT, No. 1 Alta Red	0 75	0 75
OATS	27	0 28
BARLEY	0 25	0 25
EGGS	0 21	0 21
BUTTER	0 21	0 21
Flour, Bakers, cwt.	[illegible] 75	[illegible] 73
Northern Patent, cwt.	[illegible]	[illegible]
Hungarian Patent, cwt.	3.15	3.15
POTATOES	0 35	0 35
Steers on foot	3	3½
Cows on foot	2½	
Steers dressed	6	7
Cows dressed	5	6
HOGS	7 50	8 50
PORK	0 27	0 28
Chickens	0 10	0 10
urkeys, live	0 15	0 15
Turveys, dressed	0 17	0 1
Geese, live	0 10	0 10
PORK	14	15

UNRESERVED

Auction Sale

—of—

FURNITURE. CONTENTS OF TEN ROOMED HOUSE

at Owen's Corner

SATURDAY, JULY 23rd
at 1.30 o'clock

Consisting of Iron beds springs and mattresses, parlor table, extension table, kitchen table, dining room chairs, kitchen chairs, kitchen cupboard, rugs, dressers, commode, toilet sets, carpets, heating stove, dishes of all kinds, one plate glass mantle mirror; forks, shovels, rain barrel 2 couches, 1 organ and other articles too numerous to mention.

SEE BILLS

E. E. NEWTON, Owner.
GEO. L. OWEN, Auctioneer.

Pianos, Organs

Musical Instruments, Sheet Music.
LOWEST PRICES
The Studio, J.H. Knight

Plumbing

TAKE NOTICE that a new Plumbing Store will be located here about the 18th inst. Wait for my prices and keep your eye on this space for important announcement. C. J. LEMIER.

INSTALLATION OF OFFICERS

The installation of officers took place in Wetaskiwin Lodge No. 8. I. O. O. F., on Monday evening last, Bro. Jas. Scott. D. D. G. M. officiating. The following are the officers for the ensuing term:

N. G., Bro. J. H. Robinson.
J. P. G., Bro. W. H. Morris
V. G., Bro. H. E. Cuttler
Rec. Sec., Bro. S. C. Andrews
Fin. Sec., Bro. E. E. Chandler
Treas., Bro. L. G. Kelley
Ward, Bro. W. Ragan.
Con. Bro. W. F. Rook
R. S. N. G., Bro. J. W. McKinley
L. S. N. G., Bro. G. H. Robinson
R. S. V. G., Bro. E. T. Williamson
L. S. V. G., Bro. M. Marker
Chap., Bro. J. F. Ellis
I. G. Bro. W. Milton
O. G., Bro. T. Toreson
R. S. S., Bro. J. Henderson.
L. S. S., Bro. J. H. Kerr
Organist, Bro. Milne

An enjoyable time was spent at the meeting of the Crescent Rebekah Lodge No. 6, on Tuesday evening of this week, when the officers for the ensuing term were installed by Sister Rix, D. D. G. M., assisted by Bro. French, Grand Master, who paid an official visit to the lodge. Refreshments were served during the evening. The officers installed were:

N. G., Sister Toreson
V. G., Sister A. Spencer,
Rec. Sec., Sister J. Facey
Fin. Sec., Sister Eggleston
Treas. Sister Ellis
Ward, Sister Berge
Con., Sister M. Spencer
R. S. N. G., Sister Merner
L. S. N. G., Sister M. Anderson.
R. S. V. G., Sister S. Swanson
L. S. V. G., Sister L. Hagen
Chap, Sister Martin
I. G. Sister Morris
O. G., Sister Hanna
Organist, Sister Nieman

For the marking of Standard V. examination papers four centres have been made this year by the Educational department, namely, Edmonton, Wetaskiwin, Calgary and Lethbridge. The examiners at this point are; Inspectors Thibaudeau, chairman, of Lacombe; Scott, of Hardisty and McAxon, of Killam; Asseltine of Days-Nally of Wetaskiwin and Principals land; Russell of Camrose; Marion of Ponoka and Watt of Leduc. The examiners will conclude their work about the 21st inst., and the results will be announced a week later.

Transient Ads.

FURNISHED HOUSE WANTED — C. H. Mastin, Times Office.

FOR RENT—Desirable front room, furnished at the Studio. References required. J. H. Knight. 18-4tn

FOR SALE—UP-TO-DATE STOCK in store at Killam, valued at about $2,000. Terms made to suit. Store can be rented or purchased. For full particulars apply to F. B. Fox, Killam. 18-tfn

Prince of Wales Hotel

Christ Phoffenroth, Proprietor

Dinner—Sunday, July 17

12.30 to 2.30

Soup
Consomme de Vollaile, au Praire.

Relishes
Celery en Branch. Sliced Cucumbers. Sliced Tomatoes.

Fish
Boiled Halibut Steak, Pommes de Terrie Parisiene.

Boiled
Leg of Mutton with Asparagus.

Roast
Larded Porterhouse Beef Panlette Sauce.
Roast Young Chicken and Dressing, a la Baltimore.
Saddle of Veal Napolitaine Glace.

Entrees
Pigeon Pie, Maryland Style. Lobster en Casses a la Newberg.
Banana Croquettes.

Salad
Shrimp, Salad Russe.

Vegetables
French Fried and Steamed Potatoes.
Corn on Cob. String Peans and Bacon.

Dessert
Green Apple Pie. Lemon Meringue Pie.
Plum Pudding, Brandy Sauce. Assorted Jellies.
Strawberry Ice Cream. Iced Wafers.
Chilled Watermelon.
Mixed Nuts. Oranges. Bananas.
Chocolate. Iced Tea. Green Tea. Black Tea. Coffee.

Figures just published show the result of the C. P. R.'s fiscal year to June 30th. Taking the company's approximate figures for June along with the official statement for the previous eleven months, the gross earnings total $94,585,000, an increase for the year of $18,272,000. The net earnings total $33,522,000, an increase of $10,767,000. These results exceed anything in the history of the road in the way of gains for a single year.

Medicine Hat, July 11—Walter Turner, a young Englishman, was fatally shot in a boarding house yesterday by Arthur Hobbs. Two young men were cleaning a revolver and Hobbs slipped a couple of cartridges into it Then thinking he was snapping an empty chamber, he pointed it at Turner and pulled the trigger several times. Turner fell with a bullet through his bowels and died shortly afterwards. Hobbs is under arrest. An inquest will be held to-night.

Wm. YULE & Co.

—IN—

ONE ACT PLAYS, FEATURING

"The Tale of a Turkey"

5000 FEET OF PICTURE FILM

Brown's Kid. A Western Drama —	2,000
King's Funeral. (This film never shown in the City before)	2,000
Christ entering Jerusalem, and David and Goliath	1,000

Opera House TUESDAY, July 19

No "Flying Start" required with this Mower

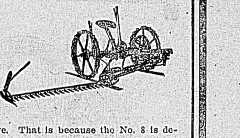

If your mower isn't a Frost & Wood, very likely you have to back it up several feet and get a "flying start" before the knives will cut. That is because it is made on the External Gear principle.

Now, with the Frost & Wood No. 8 Mower the knives commence cutting the instant the horses begin to move. That is because the No. 8 is designed on the Internal Gear principle. 6

Frost & Wood No. 8 Mower

We could tell you here the difference between External Gear Mowers and Internal Gear Mowers, but it would require a lot of space, and we can explain the difference more readily if you'll drop in and see us. We also want to show you the Large Bearings used in the Stay-tight Connection between Cutter Bar and Main Power Frame, as well as the Double Brace used to protect the working parts from jars and jolts—and several other features exclusive to the Frost & Wood No. 8 Mower. Call and see us at your earliest convenience.

T. C. RUBBRA

Gould Block

A Bargain For The Kiddies

Young Folks Own Stationery
Regular 25c per box for 15c

We still have a few Bags left so HURRY UP

Mason & Co.